

QUOTE

A fool always finds a greater fool to admire him.
—Nicolas Boileau

The Chelsea Standard

50¢
per copy

ONE HUNDRED-TWENTY-SECOND YEAR—No. 19

CHELSEA, MICHIGAN, WEDNESDAY, SEPTEMBER 29, 1993

20 Pages This Week

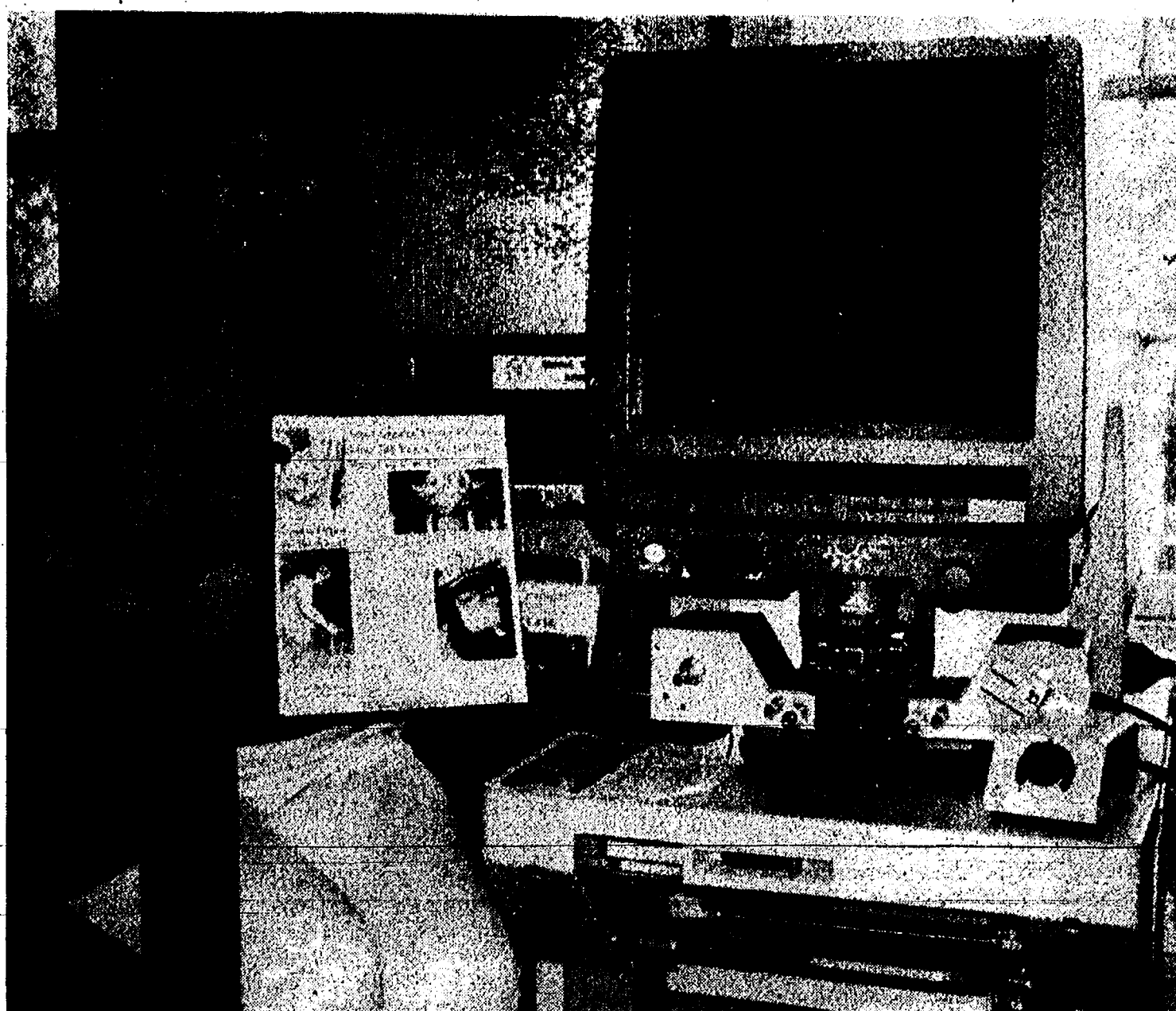

McKUNE MEMORIAL LIBRARY has a new microfilm reader/printer, a gift made possible by the Friends of the Library organization. Copies of articles from back issues of The Chelsea Standard can be made for

10 cents each. Microfilmed issues go back many decades and are especially useful for research on local topics. Above, librarian Shelly Weber holds a sample copy from a 1986 issue.

Chelsea Ind. Workers Vote To Strike Unless Company Begins Talks

Turbulent labor relations at Chelsea Industries, Inc. took another turn Sunday night when employees voted 44-8 to strike if management fails to negotiate. In addition, management has been shaken up in recent months, and employees have started a slowdown by refusing to bring their own tools to work.

More than a year ago, company employees voted overwhelmingly to join the United Auto Workers following an extremely close vote the year before. The results of the second election have been certified by the National Labor Relations Board.

However, the sides have been unable to negotiate a contract, because, workers say, the company refuses to bargain in good faith.

Jeff Rudd, part of the employees bargaining committee, said the company has been contacted three times by certified letter to begin bargaining, but there has been no response. Consequently, the strike vote was taken. Fewer than half the employees voted.

"We filed another unfair labor practices charge and took the vote to strike," Rudd said.

If there should be a strike, employees can be replaced temporarily, but not permanently, Rudd said.

However, Chelsea Industries attorney Steven Fishman of Bloomfield Hills said Monday that "it's not true at all" that three letters have been sent. However, he said the company responded promptly to a letter sent immediately after the Chelsea In-

dustries employee vote was certified by the National Labor Relations Board informing the employees of the fact the company would take.

Fishman said the matter is in an appeals process. The company wants an independent court to review the situation because they believe some employees may have been coerced to vote for the union. He would not guess how long the process might take.

It's not known when a strike might take place.

Employees have charged the plant is unsafe, among other concerns, which caused them to vote in the UAW.

Company president Ron Thompson, as well as Fishman, said Monday that they were not aware of the strike vote.

Thompson, previously in charge of quality control, replaced Jack Dunn as company president this spring. Dunn, who is out of the day-to-day operations of the company, still has 45 percent ownership. He and his wife, Nancy, have started a new company called Dunn & Associates, and have an office in the clocktower building. Jack Dunn is still working in the wire business, while Nancy Dunn is marketing a line of children's clothes imported from Spain.

According to a source close to the family, four days after Jack Dunn returned from his mother's funeral, the Chelsea Industries board held a meeting and forced him out of the company. Dr. James Botsford, who owns 45 percent, was joined by accountant Del Dunbar, who owns seven

percent, and John Mayne, who owns three percent, in the vote. Until two years ago, Dr. Michael Papo also owned part of the company but sold his shares to Botsford and Dunn.

Jack Dunn was caught completely by surprise by the vote, the source said, as apparently the company was coming off one of its most profitable years.

Rudd said he had heard that Dunn may have been re-thinking his position against the union, which may have contributed to his ouster. Nancy Dunn refused to comment Monday on Rudd's allegation. Thompson did the same.

The Dunn's son, John, who had been sales manager, left the company earlier this month and took a job with a Chelsea Industries competitor.

In another development Monday, Rudd said a 15-day shutdown had started because about 35 employees had refused to bring their own tools to work.

According to the employee manual, Rudd said, the company is supposed to provide set-up tools, such as adjustable wrenches and Allen wrenches, to get machines ready in the morning, which the company has not done.

CAP Starts Fund-Raiser For Curtains

Chelsea Area Players have rehearsals well under way for the upcoming fund-raising event to be held at the Common Grill Monday, Oct. 11. All proceeds go directly toward the replacement of the stage curtains at Chelsea High school. The curtains cost \$18,000 and CAP has pledged to finance half of the project.

CAP will hold "Curtain Up" featuring talent from past shows in a wide variety of vocal numbers, both solo and group performances. The evening will not only feature a wonderfully entertaining show, but a spectacular meal selection from Craig Common's well known entrees. There will be two seatings (6 and 8:30) and tickets are available on a first-come-first-served basis by calling 475-8792 or 475-8713. Tables are filling up fast.

If anyone is unable to attend but would like to help out financially with the curtain project, CAP will gladly accept tax deductible donations at P.O. Box 575, Chelsea 48118 (payable to the Chelsea Area Players). Please include a return address so that a receipt can be mailed to your home.

Chelsea Man Walks into Trouble

A Chelsea man who had two outstanding warrants for his arrest showed up at the Chelsea Police Department last Tuesday to borrow a cigarette from the dispatcher.

Robert Stoddard of Buchanan St. was taken into custody by police.

Village Considers How To Buy Water Tower, Trash Transfer Station

The cost of living in the village is likely to rise soon after village council decides how to buy a new water tower and trash transfer station.

Last night council was scheduled to consider separate resolutions to sell bonds for both projects.

A new water tower would be constructed on the southern edge of the village. Acting village manager Bruce Pindzia said Monday that new towers cost about \$1 per gallon of volume, so a 300,000 gallon tower would cost about \$300,000.

Total cost of the new tower, with all the necessary pipes to the village wells could be about \$800,000, according to trustee Frank Hammer of the council's Ways and Means Committee.

It's likely that bonds would be financed through water user fees, which means water rates may have to be raised. Water revenue bonds could also be sold within three months, without a vote, which makes it probably the quickest option.

A consultant's report recently estimated that the current water tower could have as little as one year of life remaining. The village, Hammer said, has been looking for a suitable used tower for the last six months, with no success.

Washtenaw County Parks and Recreation Department has offered to donate land for the site of the new tower. It would be somewhere near the entrance of the planned county golf course off M-52 at the highest point in the village. It's not known whether the timelines of the village and county will make the donation feasible. The county is purchasing about 200 acres for the golf course/winter park project.

Council was scheduled to consider three separate resolutions pertaining

to the water bonds. One would allow a bond issue to pay for any costs related to the project that are accumulated before the bonds are sold. Another would provide a way to put the measure on the ballot if at least 10 percent of registered village voters sign a petition.

The transfer site, to be built at the village's Solid Waste Facility on Werker Rd., would be financed by a dedicated solid waste millage, which can be levied by council without voter approval. The village can levy up to three mills. No millage is now levied for such purposes.

The millage, which would probably come to less than a mill, Hammer said, would also be used to pay for closure of the final landfill cell as well

as unknown remediation costs for the first landfill cell.

The transfer site is estimated to cost about \$350,000. It would be used by the entire area but owned and managed by the village.

The village is losing money with its current arrangement of roll-off bins at the Solid Waste Facility because the trash cannot be compacted before it is hauled away.

"It's clear that we either have to go ahead and build the station, or we have to get out of the business completely," Pindzia said.

The transfer site has been discussed for more than a year. Initially, area townships were interested in becoming involved, but that interest has waned since spring and there has been almost no talk about it since.

Village Planners OK Parking Lots, BookCrafters Plan

Chelsea Village Planning Commission approved a truck display lot for Palmer Ford-Mercury last Tuesday.

The lot, just south of and adjacent to the self-serve car wash on S. Main St., is for the display and sale of trucks. There will be 48 display spaces on the long, narrow lot, approximately an equal number on both sides.

There will also be a 600-square-foot building in the center of the lot.

In other business, the commission also approved a Chelsea Milling Co. visitor parking lot for North St.

The lot will provide 40 new parking spaces opposite the company's headquarters.

The commission also approved site plans for a 30,685-square-foot addition to the BookCrafters, Inc. plant at the village industrial park on Sibley Rd. The addition would increase the total complex to 73,435 square feet.

The building will match the rest of the complex. The company has apparently not made a final decision as to how it will be used to expand the business. It will, however, be used for manufacturing purposes.

Gene Dr. Property Owners Keep Pressure on for Road Upgrades

A potential upgrade of Gene Dr. was scheduled to be on village council's agenda last night.

Residents of the road wanted to push for a vote on their \$150,000 proposal to extend utility lines but leave Gene Dr. a dirt road. The cost would be split equally between Gene Dr. property owners and the village. It was not clear as of press time whether a vote would be taken last night.

The village has offered a \$203,000 alternative that would provide the

complete package of utility lines, paved road, and curbs and gutters. That cost, however, would be paid completely by the property owners. The village would initially pick up the remaining \$200,000 of the project through the use of village labor and acting as a general contractor. However, there is some sentiment on council for recouping all that money through a surcharge on tap fees for any new development in the area.

Acting village manager Bruce Pindzia said that no matter what happens,

he wants to see some resolution to the problem and does not want it ignored.

Pindzia said it might make sense to leave Gene Dr. a dirt road because the proposed assessments are so high they would force the land owners to sell their property, probably to developers.

With the village's proposal, three landowners face assessments of \$4,400 per year for 20 years. It's not likely they could afford to hang onto the land for very long.

Chelsea Political Novice Plans To Run for Governor Next Year

Gov. John Engler doesn't know her and will probably never see her as a major threat, but Chelsea's Joanne Weber is serious about mounting a challenge for his seat next year.

And if Weber is elected, it would have to be considered the biggest political upset of the century.

Weber, 51, a medical assistant at the Taubman Center, has no political experience. She has never run for any political office, nor has she served in any appointed positions. She has no financial backing and plans to do no fundraising. She's running as a Republican, "because it's the party of Abraham Lincoln and it needs to go back and start caring about people."

She's running, "just because I care about people" and "because I can make a difference." She tends to be short on specifics but long on philosophy about major issues, saying "I don't have all the answers to every problem."

"As a medical assistant, I see a lot of people come in with a lot of different needs," Weber says.

"I got to talking to the doctors about various things and they encouraged me to go for it. I decided two years ago to do this and it just kind of snowballed. I've had a lot of encouragement."

Weber, a 29-year Chelsea resident, is a graduate of Flint Central High school. She attended Western Michigan University but didn't earn a degree. She later went to Ross Career School to study to be a medical assistant.

Education reform is a major issue for Weber. She says it came to the forefront because of an experience she had with her son, Norman, a Chelsea High school graduate and now a student at Bowling Green State University.

(Continued on page six)



FOOTBALL CHEERLEADER and Chelsea High school senior Jenny Holzhausen was crowned Homecoming Queen last Friday night at half-time of the homecoming game with the Lincoln Railsplitters. Jenny was escorted by her brother, Jeff, a former Winter Carnival King.

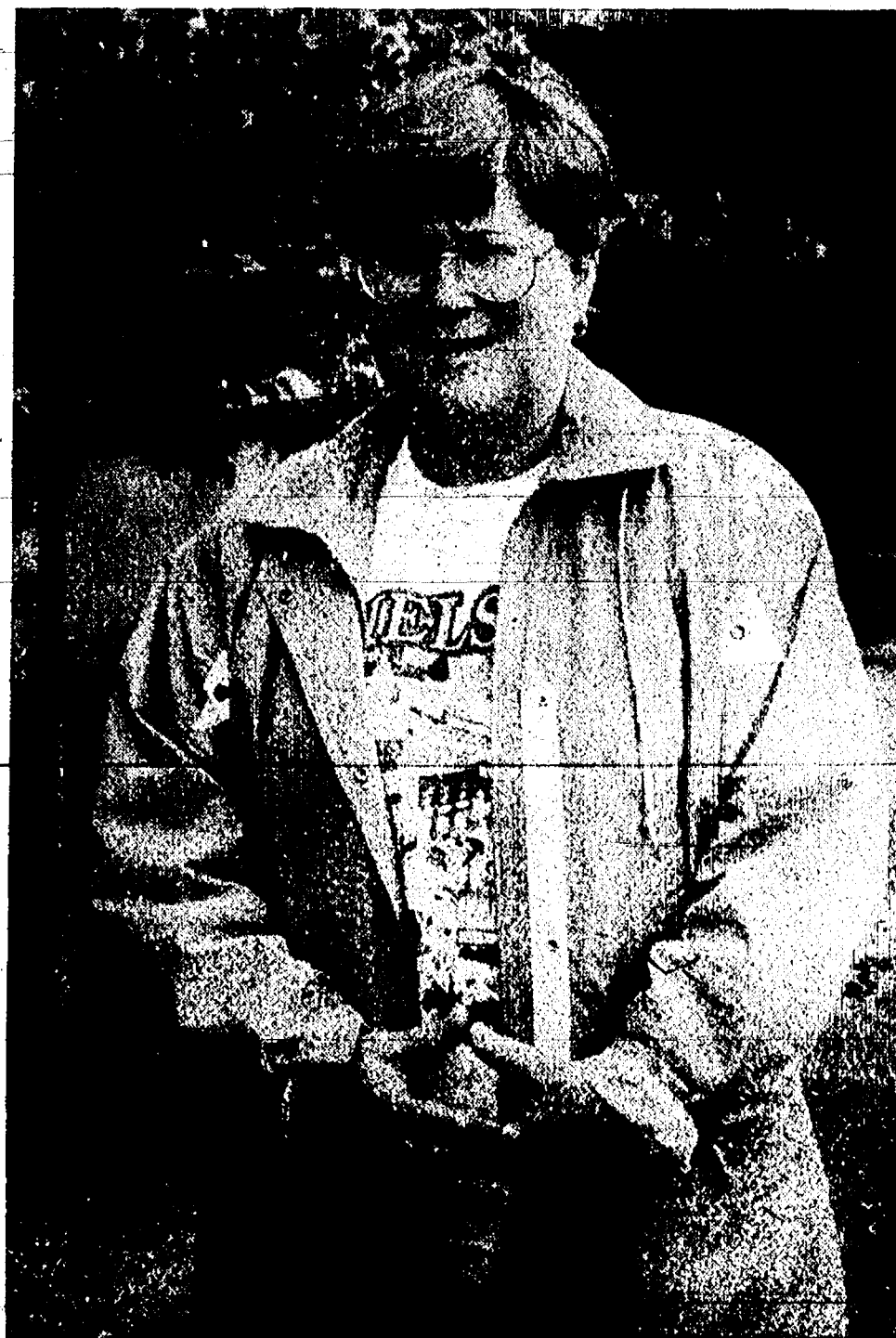

JOANNE WEBER of Chelsea, a political novice, has decided to run for governor next fall. She says she'll run as a Republican.



USPS No. 101-720

Single copies mailed.....\$.75

MEMBER
NNA
NATIONAL NEWS ASSOCIATION
SINCE 1885

	Max.	Min.	Precip.
Wednesday, Sept. 22	69	50	0.00
Thursday, Sept. 23	70	54	0.00
Friday, Sept. 24	73	36	0.00
Saturday, Sept. 25	65	40	0.58
Sunday, Sept. 26	62	52	0.19
Monday, Sept. 27	58	47	1.10
Tuesday, Sept. 28	54	44	0.00

(Continued on page six)

Kindermusik

Singing
Movement
Musical games
Percussion Instruments

*Prepares for later
music study*

**Group
Music
Classes
for
4 to 6
year olds
call**

Classes also offered for
younger children with parents.

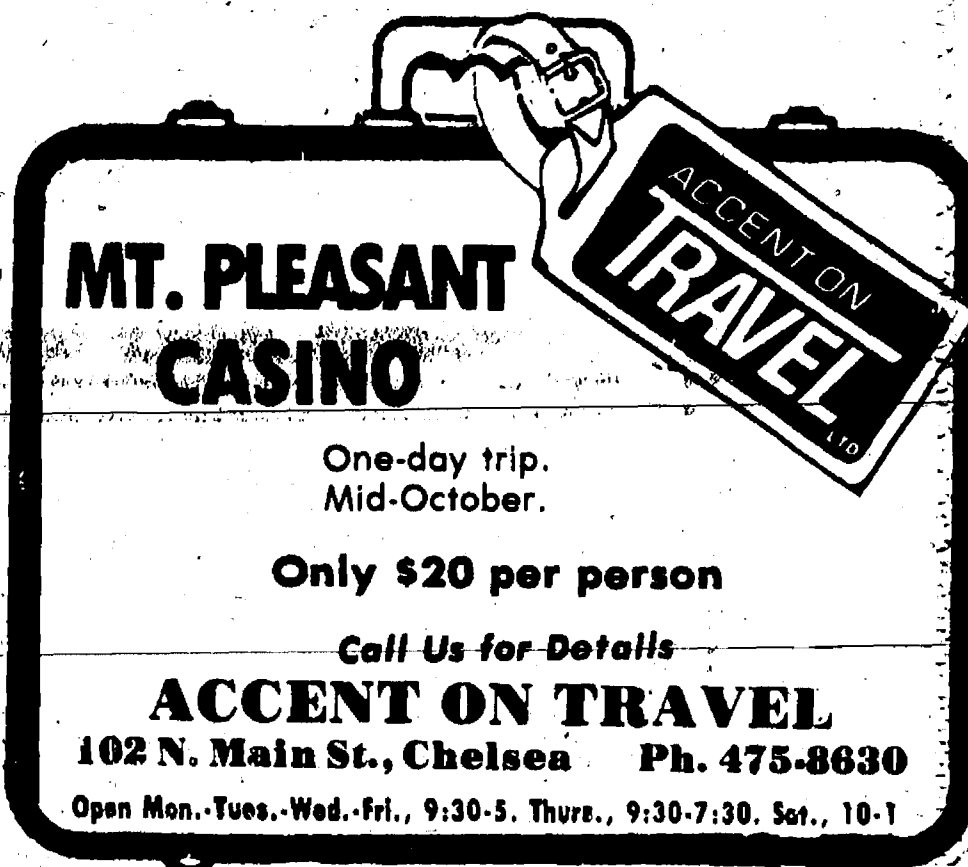

Serving Chelsea Since 1853
124 PARK ST., CHELSEA 1-313-475-1444
Member By Invitation - NSM

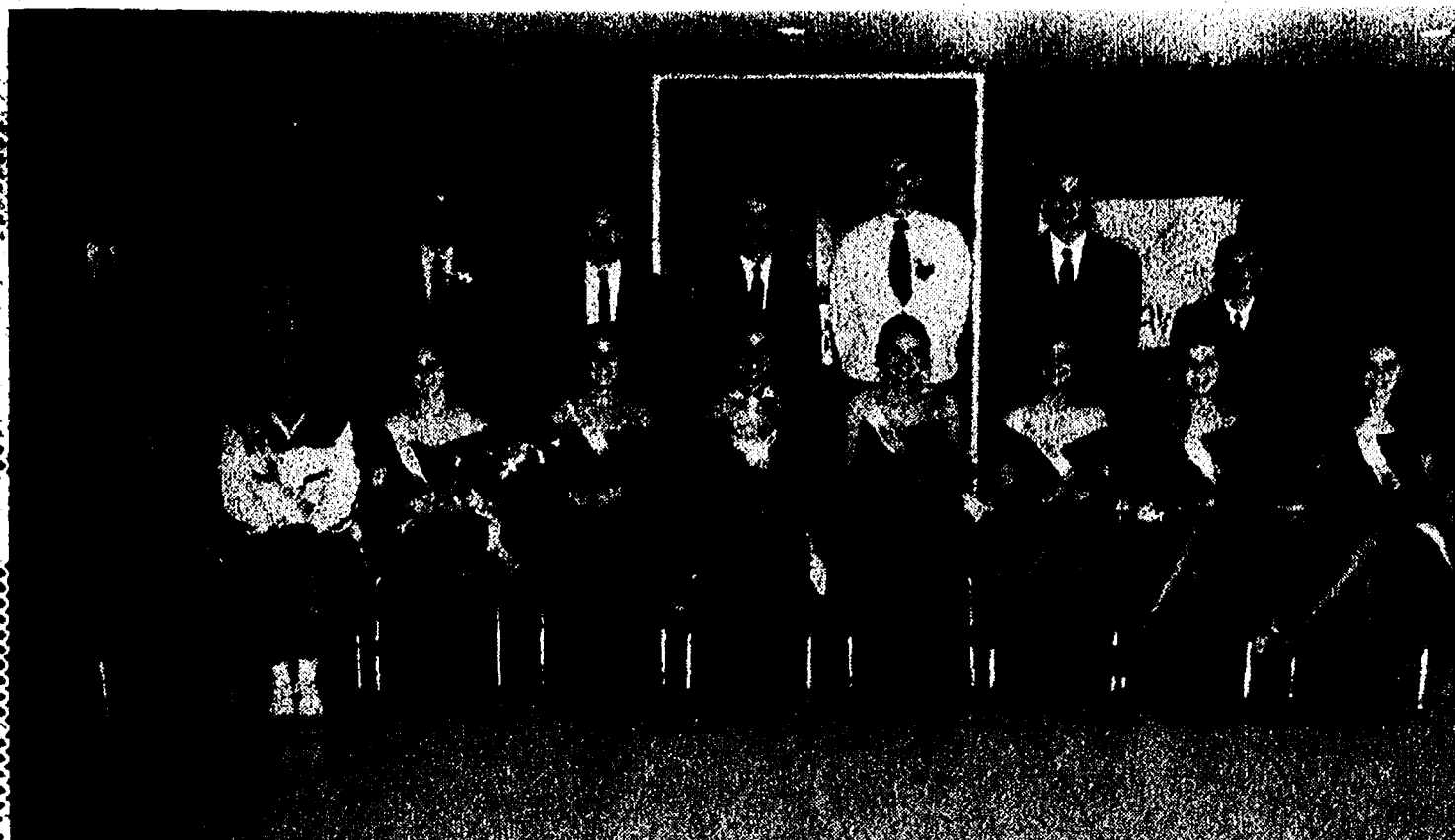

CHELSEA HOMECOMING QUEEN candidates and their escorts had a busy night last Friday at the Chelsea football game. In front, from left, are Jessica Knight, Jenny Holzhausen, Beth Bell, Nona Giebel, Jacki Crawford,

Mara Smith, Casey White, Heidi Kemnitz, and Andrea Myers. In back, from left, are Marc Sparaco, Jeff Holzhausen, Chris Leatham, Mike McEachern, Josh Sullivan, Rob Davis, Don Tippet, and Matt Tuttle.

Lioness Club Helps Project Focus Hope

Chelsea Lioness Club held its first meeting for the 1993-94 year Sept. 13. Speaker for the evening was Ken Bell from the Pennfield Lions Club. He spoke and showed pictures of Project Focus Hope. This is a project started by Jackie Campbell of the Battle Creek area to provide medical care for people in a remote, mountainous section of Bolivia. Club members brought personal care items to send to Jackie.

The next meeting will be Monday, Oct. 11, 7:30 p.m., at the Society Bank. Members will be making paper twist baskets.

The club is inviting all ladies, who would like to know about the Lioness Club and its projects, to join them that evening. You will have the opportunity to meet members and fashion a basket to take home. If you plan to come, please call 475-8041, so there will be supplies on hand for you.

Give a
Gift Subscription to
The Chelsea Standard!



Tice and Erika Aten

Erika Wilder, Tice Aten Marry in Free Methodist Church

Erika Marie Wilder of Ann Arbor and Tice Grant Aten of Chelsea were married Aug. 28 at the Chelsea Free Methodist church.

The Rev. Mearl Bradley performed the ceremony uniting the daughter of Jon and Sheila Wilder of Ann Arbor and Wendell and Jeannie Aten of Chelsea.

Michael Sewell sang "Greatest Gift," "Through Eyes of Love," and "Runnin' Home to You." A reading was done by John Nicholson. Maid of honor was Jenni Christensen of Dexter.

Best man was Mark Sember. Ushers were Tom Andreoli and Jon Roeske.

A reception was held at the Chelsea Depot.

The newlyweds spent their honeymoon at the Grand Hotel on Mackinac Island.

The bride is a 1991 graduate of Dex-

ter High school. She is employed at Walco Foods.

The bridegroom is a 1986 graduate of Dexter High school. He is employed at First American Title Co. of Ann Arbor.

Methodist Church Women Plan Quilt Show Fund-Raiser

Saturday, Oct. 2, will be an exciting and busy day in the life of Chelsea First United Methodist church. For several months now plans have been underway for a Quilt Show. Purpose of the show is a fund-raiser to benefit the new building project which is now underway.

The biggest project undertaken by the planning committee is a quilt that was designed to be offered for silent auction. The quilt is a replica of a stained glass window in the existing church building. It was designed and made by several members of the church. The quilt will be on display at the show where bids will be accepted through the end of the show on Saturday.

Many different types of quilts will be displayed at the quilt show, including both new designs and antique. Several vendors selling quilt related supplies and other items will be on hand. Also available will be a dessert and beverage service.

The show is being held at the church and will be open 9 a.m. to 4 p.m.

Members of the planning committee include Laura Bloomensaat, Pat Becker, Pat Kraska, Barb Branch, Jan Kneiper, Carol Benedict, Ginny Morgan, Marilyn Mead, and Sharleen Eisenbeiser.

Dial-A-Garden Topics Listed

The following is a weekly schedule of Dial-A-Garden, the system of pre-recorded daily gardening tips sponsored by the Washtenaw County Cooperative Extension Service. The system is in operation 24 hours a day, seven days a week. Interested persons are invited to call 971-1129 at their convenience to listen to timely, up-to-date gardening information.

Wednesday, Sept. 29—"Planting Ball and Burlapped Trees."

Thursday, Sept. 30—"Indoor Light Gardening."

Friday, Oct. 1—"Frost Protection."

Monday, Oct. 4—"Why do leaves turn color?"

Tuesday, Oct. 5—"Drying Gourds."

Wednesday, Oct. 6—"Indoor Light Gardening."

Correction

A story several weeks ago about a woman who was charged for speeding in the village, and whose attorney forced the village clerk to show up at the courthouse with an armful of documents, should have said the following. Jill Amburgey was charged with driving 35 miles per hour in a 25 zone, although her actual speed, according to an officer's notation on the ticket, was 40 miles per hour. The case was dismissed and she was ordered to pay \$100 in court costs. She did not plead guilty.

CENTRAL STREET STATION

Folk Art • Country Wares
Handcrafted Furniture

Mon.-Sat., 9:30-6. Sun., 12-5
3207 Central • Dexter • 426-8616

Dayspring Gifts

16th Anniversary SALE

20% OFF

Everything in the Store *

— ONE DAY ONLY —

SATURDAY, OCTOBER 2nd

8:00 a.m. - 8:00 p.m.

Carousel
Band
Organ

Free
Coffee
Punch
Refreshments

20%
OFF
EVERYTHING

Door
Prizes
1-\$160.00
5-\$16.00
Gift
Certificates

Free
Balloons

*INCLUDING: Dept. 56,
Precious Moments, Hummels,
David Winter, Lilliput Lane,
Christmas Boxed Cards,
Jewelry and all other
collectibles and gifts.

We wish to thank our good and valued customers
for 16 years in business.

115 S. Main, Chelsea

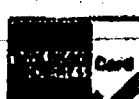

475-7501

HISTORICAL, CHELSEA COLLECTIBLE ORNAMENTS

CHELSEA CLOCK TOWER

One in a series of 24K
gold finish on solid
brass ornaments which
will be a treasure for
years to come.

\$15.00

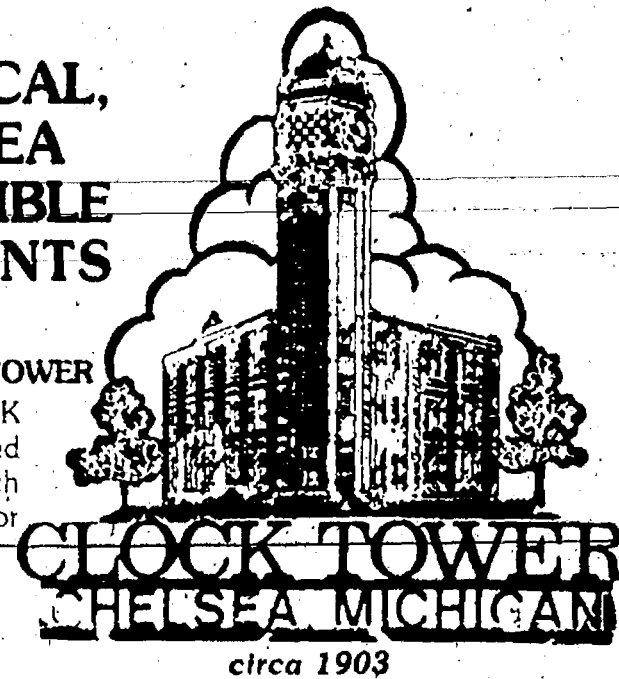

In 1890, Frank P. Glazier opened the Glazier Stove Company. Four years later, in 1894, his first factory was destroyed by fire. In order to make sure that it never happened again, when he rebuilt, he added the tower which housed a 20,000 gallon water tank.

The tower was finally completed in 1907 when the four clocks, made in England, were installed, one facing each direction.

The tower has been considered the premier land mark for this area.

Available at

WINANS JEWELRY

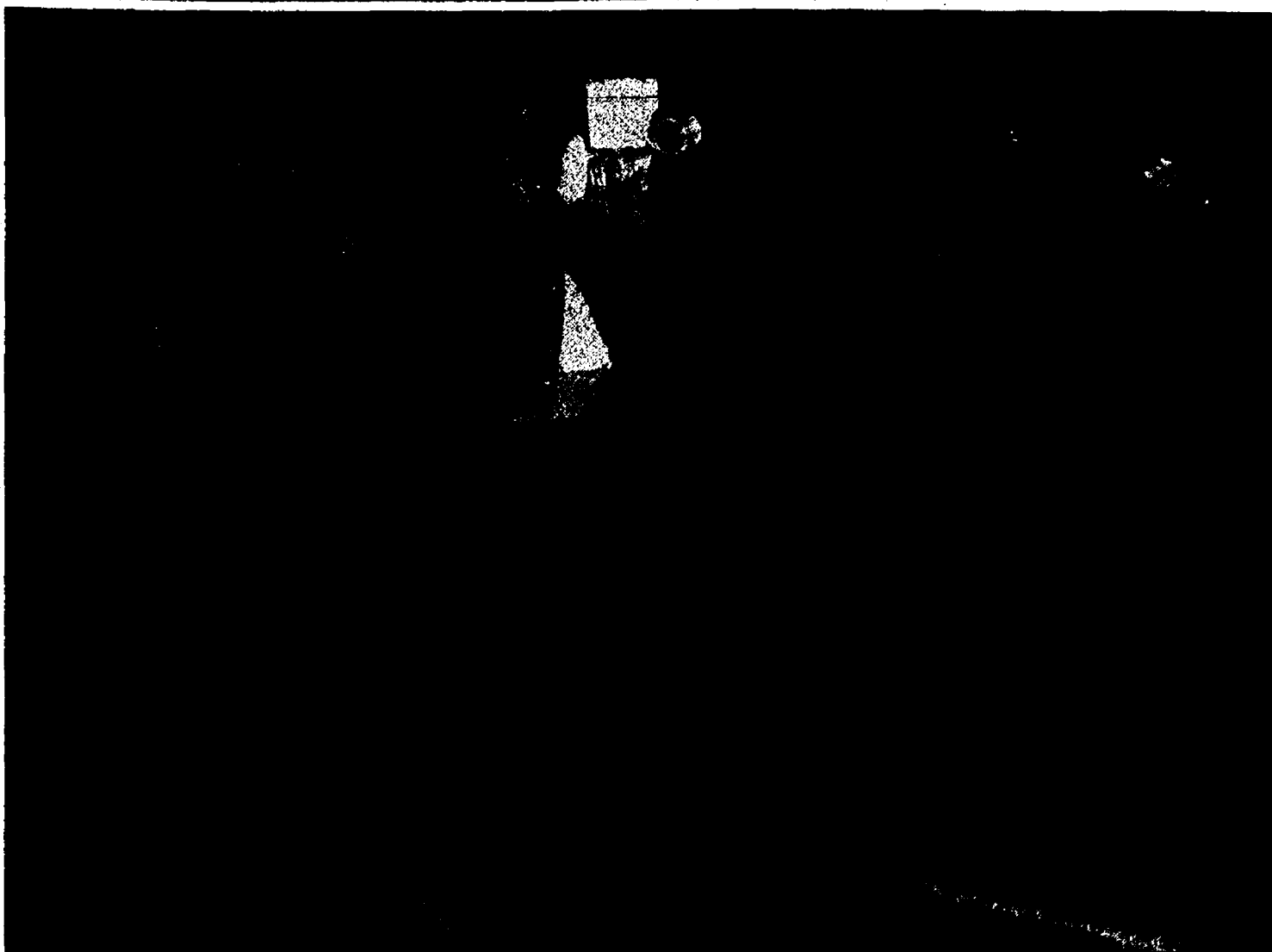

MARK CARLSON belts out a trumpet solo on the jazz standard "Birdland" during the Chelsea Marching Band's half-time show last Friday night at Niehaus Field. The band played a wide assortment of music during the evening for the appreciative Chelsea crowd.

CHS Seniors Named Commended Students in Merit Program

Chelsea High school seniors Christopher Leatham, Maya Ponte, and Erin Schiller have been named Commended Students in the 1994 National Merit Scholarship Program. Approximately 35,000 Commended Students throughout the country are being honored for their performance on the 1992 Preliminary SAT/National Merit Scholarship Qualifying Test, which was the route of entry into the 1994 Merit Program. Commended students have shown exceptional academic promise by placing among the top five percent of more than one million program entrants. However, their test scores are slightly below the level required to continue in the competition for merit scholarships.

Standard Want Ads
Get Quick Results!

Hospital Offering Special Classes

Chelsea Community Hospital Outpatient Mental Health Services is presenting a series of 10 sessions for Children of Divorce, Parenting Through Divorce in October on Monday-evenings. This series meets 6:30 to 8 p.m. in the Outpatient Mental Health Clinic, 775 S. Main St., Chelsea.

Two simultaneous groups will meet for children ages 9 to 12 and for parents from separated, divorced, and remarried households. The groups will provide education and support to help normalize the feelings of children and parents who are experiencing family transitions. Children may attend without parents and vice versa. Most insurances accepted. For more information and to register call 475-4030.

A Weight Management Program is being offered through Chelsea Community Hospital beginning Sept. 28 through Dec. 14, from 7 to 8:15 p.m. in the Hospital's Large Administration Conference Room or 12:15 to 1:30 p.m. in the Woodland Room. Care Choices Health Plan participants are reimbursed 50% of fee after completing class series successfully. For further information and to register call the Education Department, 475-3935. Visa/MasterCard accepted.

Chelsea Community Hospital is offering First Aid/CPR for Adult Victims Oct. 13 and 20, 6 to 10 p.m. in the Hospital's Woodland Room B. CPR for Adult Victims is offered Oct. 5 or Nov. 4 from 6 to 10 p.m. in the Woodland Rooms. CPR for Infant/Child Victims will be offered Nov. 9 and 16, 7 to 9:30 p.m. in the Hospital's Woodland Room A. Students are taught artificial respiration, one rescuer CPR and first aid for obstructed airway (choking) for an adult or infant/child victim. Participants successfully completing the class will receive certification by American Heart Association. Pre-registration is required. For further information and to register call the Chelsea Community Hospital Education Department, 475-3935.

Fire Department Makes 12 Runs

Chelsea Fire Department made 12 runs between Sept. 17-27.
Sept. 17: medical emergency at 4:15 p.m. at 3663 M-52.
Sept. 22: fire alarm at 425 Pierce Rd.; automobile accident at 5:33 p.m. at Waldo and M-52.
Sept. 23: medical emergency at 10:20 a.m. at 1030 N. Fletcher Rd.
Sept. 24: medical emergency at 8:55 a.m. at 647 Middle Ct.; rollover crash on 5:17 p.m. on Dexter-Chelsea Rd.
Sept. 25: suspected tire burning at 11:47 a.m. on Clear Lake Shores; fire alarm at 12:21 p.m. at Chelsea Milling Co.; car fire on I-94 at Freer Rd. at 12:27 p.m.; rollover crash at 4:13 p.m. on Fletcher Rd. near Scio Church.
Sept. 26: car fire at 4:39 p.m. at I-94 and M-52.
Sept. 27: fire alarm at 10:25 a.m. at 140 Buchanan St.

Standard Want Ads
Get Quick Results!



TUBA PLAYERS Dan Black and Sara Mead, dressed in the style of the Blues Brothers, play "I Can't Turn You Loose," with the rest of the Chelsea High school marching band prior to the Bulldogs' homecoming game with Lincoln last Friday.

Michigan Farmers Worry About Health Taxes, Regulations

Although President Clinton's health care reform plan contains some provisions long sought by farmers, those benefits are offset by the proposal's reliance on employer mandates, increased state and federal regulation and new taxes, according to Michigan Farm Bureau.

"We commend President Clinton for providing a 100 percent tax deduction for health insurance premiums paid by self-employed individuals," said Jack Laurie, president of the Michigan Farm Bureau. "The self-employed have sought this for years as a matter of equity."

Laurie also lauded Clinton for "addressing the special needs of rural people." He said the plan provides incentives for doctors and other health care professionals to practice in rural areas and for urban health care networks to serve rural areas. The plan also provides for greater technical assistance to rural health providers through telecommunications.

"While the provisions for rural residents are praiseworthy, they do not alleviate our basic concerns about the package," said Laurie. "We oppose requiring employers to pay for their employees' health insurance and we oppose the new taxes that purportedly will finance this plan."

In addition, he said, "We oppose the federal minimum benefit plan and the increased number of federal and state regulations that will be imposed on health care providers."

CHELSEA HEARING AID CENTRE

WALK-INS ALWAYS WELCOMED
In-Home Appointments Available

Announcing New Hours:
Mon.-Fri.: 9:30 a.m.-4:30 p.m.
Evenings and Saturdays
By Appointment

VALU-PAK
BATTERIES
All sizes & makes
\$1.00 with Ad
Reg. \$2.25
Limit 5 Paks

Batteries • Repairs • Testing

134 W. Middle St. — Suite A — Chelsea, MI
Middle Square Professional Building

313-475-9109

800-543-1965

When you see news happening
call 475-1371!



You are cordially invited
to a new members meeting
of the Chelsea Lioness Club
held at Society Bank

on

Monday, October 11, 1993
at 7:30 p.m.

Anyone interested in
learning more about the
Chelsea Lioness Club is
welcome to come and participate
in a special meeting
where we will be making
holiday craft baskets.
Please r.s.v.p. at 475-8041
if you plan to attend.



Help CELEBRATE OUR
GRAND OPENING
with
15% OFF ALL MERCHANDISE
in the Entire Store!!

October 9th ♦ 10:00 am to 8:00 pm
Join US for Refreshments
We look forward to meeting you!

475-4343
112 E. Middle St. ♦ Chelsea, MI 48118



DREAMING OF SENDING YOUR CHILD
OR GRANDCHILD TO
THE UNIVERSITY OF MICHIGAN
Did you ever dream it would
cost more than \$142,772?

Edward D. Jones & Co. can provide a free college cost analysis and a recommended savings and investment plan to fund your child's education at this and other colleges throughout the United States.

It will show you:

- Approximately what the college of your choice is expected to cost in the future
- How much you'll have to save monthly or annually
- How to develop an investment plan that can help you meet your savings goal

Call today for more information.

Deb Bauer

134 W. Middle St., Suite B, Chelsea

475-3519

Edward D. Jones & Co.®

Member New York Stock Exchange, Inc. and Securities Investor Protection Corporation
*Newborn cost for four years. Source: Peterson's Guides, Inc.

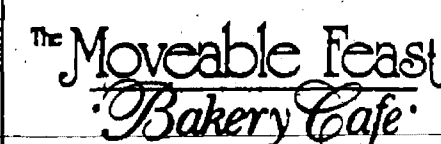

You're invited to view
Watercolors

by
Mary Sue Compton
Member of Chelsea Painters



Open Hours:
Monday-Friday: 7:30 a.m.-6:00 p.m.
Saturday: 8 a.m. to 3 p.m.
Sunday: 9 a.m. to 2 p.m.

103 North Main, Chelsea (313) 475-3611

Imagine A Golf Course In Your Back Yard



Now, Imagine You Can Afford It.

It's a dream come true - A GOLF COURSE IN YOUR BACK YARD. Relax in a simple lifestyle balanced by the modern luxuries of nearby BRIGHTON AND ANN ARBOR.

Rest assured of quality education for your children in the award-winning PINCKNEY SCHOOL DISTRICT. West Point Woods offers you an AFFORDABLE OPPORTUNITY to build your dream home where you can enjoy a lifestyle of skiing, horseback riding, fishing or simply taking a walk through the nature trails of the surrounding environment.

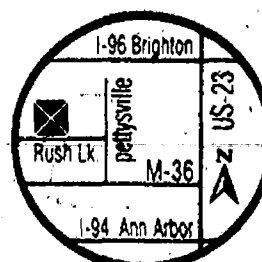

West Point Woods
ENJOY COUNTRY LIVING WITH CITY STYLE
10811 HAMBURG RD. PO BOX 726
HAMBURG, MI 48139 (313) 231-9596

Teamwork Builders Inc.
W. Thomas Rea
(313) 231-9596

Mitch Harris Bldg. Co.
Mitch Harris
(313) 229-7838

Howard Homes Inc.
Gary Howard
(313) 685-1120

Donald H. Parent Inc.
Don Parent
(313) 231-4865

Ann Arbor Civic Theatre
MainStage Productions

Rodgers & Hammerstein's
OKLAHOMA!

Music by
RICHARD
RODGERS

Book & Lyrics by
OSCAR HAMMERSTEIN II
Based on the play "Green Grow the Lilacs"

Original Dances by Agnes de Mille

Directed by Conrad Mason • Music Direction by Ben Cohen
Choreography by Gregory George

Lydia Mendelssohn Theatre - Oct. 6-9, 1993 Wednesday through Saturday at 8 p.m.
Saturday matinee at 2 p.m. Call 971-AACT for ticket reservations - beginning October 4, call 763-1085

CROP WALK DAY PROCLAMATION

WHEREAS, Oct. 16 is celebrated as World Food Day around the world to recognize the important role of food and agriculture in our lives; and

WHEREAS, on this World Food Day we remember that each day more than 40,000 people die from starvation, malnutrition and its related diseases, and bad water supplies; and

WHEREAS, Church World Service/CROP provides both resources for emergency relief and support for long-range self-help programs emphasizing agricultural development, water resource development and primary health care; and

WHEREAS, the annual Chelsea CROP Walk will be held on Sunday, Oct. 3, 1993, to support local, national and global hunger relief efforts;

NOW, THEREFORE, I, Richard L. Steele, President of the Village of Chelsea, State of Michigan, do hereby proclaim Sunday, Oct. 3, 1993 as CROP WALK DAY in Chelsea, and do urge the citizens of Chelsea to participate with the churches of this community to support this walk.

Richard L. Steele
President, Village of Chelsea

Hospital Planning Series of Classes

Chelsea Community Hospital is sponsoring a three-week Healthy Eating Class with tips and recipe suggestions on how to reduce fat and increase fiber in meals while keeping them delicious. The food pyramid will also be discussed. Plan on Friday, Oct. 8, 15 and 22 at 12 noon for participation in this course. Classes meet in the Hospital's Woodland Room B. Medicare will reimburse 50% of program cost.

For more information and to register call the Hospital's Education Department, 475-3835.

Social & Emotional Survival: Helping the Learning Disabled Child Fit In is the subject of a program offered by Chelsea Community Hospital on Tuesday, Oct. 12 at 7 p.m. in the Hospital's Woodland Room. It is widely accepted that the presence of a learning disability can significantly affect a child's social and emotional adjustment. Dr. Richard K. Howlin, Dipl. Psych., Ph.D. will discuss recent findings from the fields of neurology and neuropsychology and their implications for intervention. This class is open to all interested persons and there is no fee.

For more information call the Hospital's Education Department, 475-3835.

Chelsea Community Hospital is offering As Parents Grow Older, a series of classes designed to assist persons with aging parents or relatives. The importance of caring for yourself as well as your loved one, is discussed. These sessions meet Wednesdays, Oct. 13, 20, 27, Nov., 3, 10, 17 from 7 to 9 p.m. in the Hospital's Private Dining Rooms.

For more information and to register call the Hospital's Social Work Department, 475-3952.

Children of Divorce Groups sponsored by Chelsea Community Hospital are now being formed. Groups are for children from separated, divorced, and remarried households. The groups will provide education and support to help normalize the feelings of children and parents who are experiencing family transitions. Children may attend without parents. Most major insurances accepted. For more information call 475-4030.

In 1988, only 33 percent of high school graduates from the class of 1982 reported that they participated in employer-sponsored training on their last full-time job, compared to 60 percent of those who went on to finish college. Employer-sponsored training often leads to better paying jobs, according to the Bureau of Labor Statistics' Occupational Outlook Quarterly.



FRIENDS, Anna Marie Cooper and Anna Arend, meet on the swings at North school during third grade recess. They are pupils in Mrs. Quilter's classroom.



SITE WORK has started for what will become the new S. Main St. The power shovel sits on top of what used to be Victory Lane oil change business opposite Pierce Park on the former Village VCR building.

When you see news happening, call 475-1371

Quality Service is Our Business

ROSENTER EXCAVATING INC.

475-1990

Basements-Drainfields-Septic Tanks-Sewer Backhoe Work-Bulldozers-Trucking-Gravel Sand-Topsail-Snow Removal



ALLEN C. COLE
Funeral Director



DONALD A. COLE
Owner-Director

"We have no more right to consume happiness without producing it than to consume wealth without producing it . . ."

—George Bernard Shaw

There are exceptions, of course, but the law of economics dictate that we must first produce what we would consume. As a consequence, our consumption can be expected to be in proportion to the amount we produce.

Shaw suggests that happiness follows an identical rule. Indeed, have you ever known anyone who was truly happy who did not bring happiness in abundance to all around? The lesson is clear: To be happy, promote happiness among all around you.

Our desire to help, together with many years of experience, enables us to anticipate and attend to the wishes of the families we serve.

COLE FUNERAL CHAPEL

Your Chelsea Funeral Home
with the "Home"-Like Atmosphere
214 EAST MIDDLE ST. PHONE 475-1551

9th Annual
Chelsea Senior Citizens

Country Craft & Folk Art Show

October 2, 1993
10 am-5 pm

Chelsea High School
500 E. Washington St.
Chelsea, MI

100 juried artists
Lunch available

Admission \$2
10 and under free
Seniors \$1

Daylily Promotions
(313) 971-7424

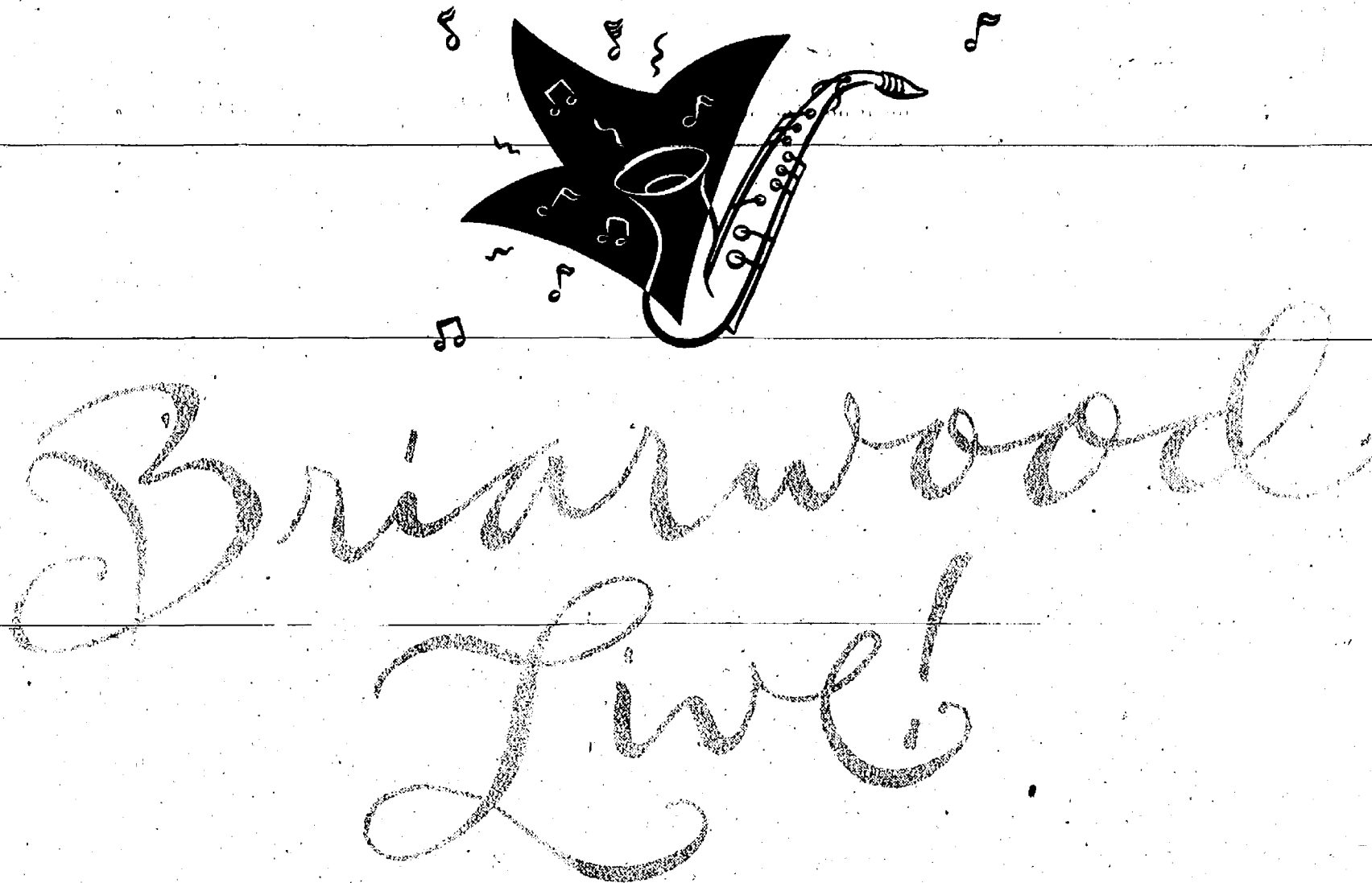

Join us in celebration of our 20th Anniversary with concert performances from The Briarwood Youth Pops Orchestra. To support the local arts community, we've recruited the area's most accomplished high school musicians to form this extraordinary group. The result? Great music for everyone and \$1000 scholarships for each student.

So don't miss this musical extravaganza and the opportunity to enjoy the sounds of the area's upcoming musical stars.

Friday, October 1 • 8 p.m.
Saturday, October 2 • 6 & 8 p.m.
Sunday, October 3 • 1 & 4 p.m.
Saturday, October 9 • 1 & 4 p.m.
Sunday, October 10 • 1 & 4 p.m.

BRIARWOOD
Better Than Ever

Hudson's, Jacobson's, JCPenney, Sears and over 130 great stores and services.
I-94 at State St., Ann Arbor, Mon.-Sat., 10 a.m.-9 p.m.; Sun. noon-6 p.m. Department store hours may vary.

Jeff Daniels' New Comedy Opening At Garage Theatre

Purple Rose Theatre Company will launch the 1993-94 season of productions with *The Vast Difference*, a new comedy written by Jeff Daniels. Previews of *The Vast Difference* will be held Thursday, Oct. 7 through Oct. 14, with the official opening night on Friday, Oct. 15. Performances for the remainder of the eight-week engagement will be Wednesdays through Saturdays at 8 p.m. with Sunday shows at 2 p.m. and 7 p.m. through Sunday, Nov. 28. All performances are at the Purple Rose Theatre Company's Garage Theatre, 137 Park St., Chelsea.

The Vast Difference takes a humorous and bizarre look at the changing roles of the American Male in the 1990's. The central character, George Noonan, is a "thirty-something" flight attendant for Heartland Airlines, a commuter airline specializing in travel to all the exciting locations of the Midwest. George is perplexed about the circumstances of his life; including his chosen profession, his relationship with his wife and the realization that he has inherited his father's feet. George's efforts to solve his identity crisis propel him into regular visits to his urologist's office, with detours to Mann's Chinese Theatre and the right field corner of Tiger Stadium along the way.

The Vast Difference is written by Jeff Daniels, executive director of the Purple Rose Theatre Company and noted actor of Broadway and Hollywood fame. This production of *The Vast Difference* will be the third original script of Daniels to be produced by the Purple Rose Theatre Company. His first PRTC script, *Shoe Man*, ran for 13 weeks in 1991 and received 1990-91 Best New Play Award from The Detroit News. *Shoe*

Man will also be presented later this season at Florida's Pope Theatre Company. Daniels also wrote *The Tropical Pickle*, which ran for a PRTC box office record of 17 weeks during the summer of the 1991-92 season. *The Tropical Pickle* also received the Best Comedy Award from The Ann Arbor News.

Leading *The Vast Difference* cast are John Seibert as George Noonan, Jean Lyle Lepard as his wife, Janet Maylie as his urologist and Guy Sanville as his father. The remaining members of *The Vast Difference* cast include Peter Bellanca, Daniel C. Jacobs, Jr., Wayne David Parker and Brian Schuit.

The Vast Difference is being directed by T. Newell Kring, artistic director of the Purple Rose Theatre Company. Kring has collaborated with Daniels and directed the PRTC productions of *Shoe Man* and *The Tropical Pickle*. Scenic and lighting design is by Peter Beudert, costume design is by Jeanette deJong and sound design is by Steve DeDoe. Anthony Caselli is the stage manager for the production.

Tickets for *The Vast Difference* vary in price from \$10 to \$20. Six low-priced \$10 previews will be held Thursday, Oct. 7 through Thursday, Oct. 14. Tickets for the official opening night on Friday, Oct. 15 are \$25. Ticket prices after opening night will be \$20 for Friday and Saturday performances and \$15 for Wednesday, Thursday and Sunday performances.

The Vast Difference will run for a minimum of eight weeks through Nov. 28. The remainder of the Purple Rose Theatre Company 1993-94 season includes *Two Sisters*, a new comedy by T.E. Williams to be presented from Jan. 20 through March 13; *Keely and Du*, a challenging drama by Jane Martin, from March 31 through May 22; with a fourth production (to be announced at a later date) scheduled from June 9 through Aug. 28, 1994.

Reservations may be obtained by calling the Purple Rose Theatre Company Box Office at (313) 475-7902. Ticket reservations are recommended due to the limited capacity. The Purple Rose Theatre Company Box Office is open Monday through Friday from 12 noon to 6 p.m. and on Saturdays and Sundays of performances beginning one hour prior to curtain.



JIM KESKENY OF PINCKNEY was named the official United States representative to the Persons with Multiple Sclerosis Committee in April. Keskeny has been active locally spreading the word about MS. His new international role will link him with other countries and provide insight into how they're researching the disease and looking for a cure.

Pinckney Man Named To Persons with MS Committee for 4 Years

A local man with Multiple Sclerosis has been named the official United States representative to the Persons with MS Committee of the International Federation MS Society.

Jim Keskeny of Pinckney was named to the four-year term in April after being recommended by the former representative. His appointment was confirmed after he was nominated by the International Affairs Committee and approved by the National MS Board of Directors.

Keskeny, stricken with MS in his early 20s, has spent the last 15 or more years on the local level informing people about the crippling disease. On a higher level, Keskeny served a two-year term on the Michigan Board of Trustees for MS. Keskeny believes his involvement on an international level, attending conferences and competing in marathons—including the Paris Marathon in which he was pushed by a team of runners—brought him the international appointment. He says he owes a lot to local sponsors like Dexter's Protomatic and car manufacturers Ford and Toyota, who helped pay his way to international events.

Because MS is one of the most common disabling neurological disorders—it's estimated 3 million have it worldwide, 800,000 Americans and about 15,000 in Michigan—MS support groups are popping up all over the world. That is one of the reasons why the Persons with MS Committee exists. It allows representatives from each country to meet at conferences and discuss the newest breakthroughs in battling MS.

Keskeny says the main message for people across the world is that there is hope for people with MS and their relatives. He says there are a lot of international breakthroughs people should be encouraged about, in-

Farmers Concerned About Proposed Pesticide Policy

The state's largest farm organization agrees with a number of the goals outlined in the Clinton administration's plan to revamp federal pesticide laws. But Jack Laurie, president of the Michigan Farm Bureau, said farmers are troubled by some of the provisions and believe they would have adverse impacts on farmers and consumers.

"We are the most concerned with the complete loss of benefits consideration in the pesticide review and approval process," he said. "This would prohibit the Environmental Protection Agency from taking into account the value of pesticides in maintaining an adequate, affordable and wholesome food supply."

Laurie said farmers are committed to the safe, judicious use of all chemicals and to finding non-chemical alternatives where they are practical. "We believe we are doing a good job, but if there are better, proven methods we are committed to adopting them," he said. "The administration's proposal to replace the outdated Delaney Clause with a single negligible risk standard for pesticide tolerances in all foods is one that we welcome. It has been well documented that the Delaney Clause has not made the food system safer. Instead, it has made it less safe by allowing older, riskier pesticides to stay on the market," according to Laurie.

Farm Bureau supports H.R. 1827, recently introduced in Congress.

BUSH & HUTCHINSON, P.C.

DEBORAH J. HUTCHINSON, CPA MICHAEL W. BUSH, MBA, CPA
CERTIFIED PUBLIC ACCOUNTANTS
Bookkeeping, Tax Consulting, Payroll
Financial Planning, Business Start-Up
IRS & Treasury Audits & Collections
PERSONAL-BUSINESS-CORPORATE-FARM
CALL ONE OF OUR LOCATIONS
8064 Main St., Dexter Telephone: 426-3045
134 N. Howell St., Pinckney Telephone: 878-2666

A NEW ATTITUDE!

We've Got it. Now You Get it!



CRASHIN' THE NET

The Red Wings have their eye on one thing... the Stanley Cup. See over 40 LIVE games only on PASS.

DRIVIN' THE LANE

The Pistons refuel the fire and run for the title. And you'll see 40 LIVE games exclusively on PASS.

PASS
SPORTS

Order PASS today and get a FREE in-office upgrade. Plus, receive a \$10 Savings Certificate from The Athlete's Foot.

CLEAR CABLEVISION

1-800-684-4600

*Cable offer ends 10/31/93. The Athlete's Foot purchase must be \$50.00 or more. Some restrictions may apply.

Look Over These Quality Previously-Owned Vehicles and SAVE BIG BUCKS!

GM AUCTION & NEW CARS

1993 OLDS SILHOUETTE 9,100 miles.....\$18,900	1992 OLDS ACHIEVA 11,100 miles.....\$11,500
1992 CHEV CAPRICE CLASSIC 4-dr. New vehicle, never been titled. Leather trim, loaded with options.....\$17,900	1992 OLDS BRAVADA 4-dr. 13,400 miles.....\$19,900
1992 CHEV GEO METRO 17,200 miles.....\$6,995	1992 BUICK SKYLARK 4-dr. 6,300 miles.....\$12,900
	1992 CHEV GEO PRIZM 12,500 miles.....\$9,995

QUALITY USED CARS & TRUCKS

1992 CHEV METRO CONV. 7,900 miles.....\$8,495	1986 OLDS TORONADO 2-dr.....\$5,995
1991 DODGE CONV. VAN Mark III Real nice, 27,000 miles.....\$15,900	1985 CHEV CAVALIER 4-dr.....\$995
1989 BUICK LESABRE LIMITED \$5,995	1985 CHEV. K. BLAZER.....\$3,995
1988 OLDS TORONADO TROFEO 4-dr.....\$4,995	1985 CHEV. S-10 PICK-UP.....\$3,495
1988 CHEV CELEBRITY 4-dr.....\$4,995	1984 SUBARU 2-dr.....\$295
1988 CHEVY CAPRICE 4-dr.....\$6,995	1984 EAGLE 4-dr.....\$2,995
1988 MERCURY GRAND MARQUIS.....\$5,995	1983 LINCOLN TOWN CAR.....\$2,495
1987 OLDS FIRENZA STATION WAGON.....\$2,995	1982 LUV PICK-UP.....\$695
1986 CHEV CAVALIER 4-dr.....\$1,995	1977 DODGE ASPEN 4-dr.....\$495
	DRIVER TRAINING VEHICLES
	1993 OLDS CUTLASS CIERA 4-dr.....\$13,500

CALL Dave, John, or Fred

FAIST-MORROW

"Where the Quality Used Cars Are Found"

1500 S. Main St. Chelsea
475-8663
OPEN TILL 8:00 p.m.
MON & THURS
OPEN SAT 9-3



CLEANING YOUR EXPENSIVE SILKS:

Your silks need special care

The most sensitive fabric to clean is silk. It needs to be washed in light loads - usually in half the normal sized wash - and the delicate fabric makes spots and dirt difficult to remove. Bring your silks to us and we will charge you a very fair price and give your garments the extra attention they need.

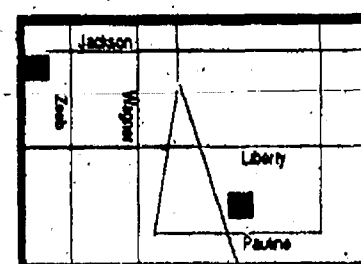
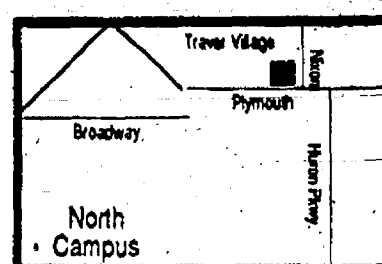

2643 Plymouth Rd.
(in Traver Village)
741-1722 7am-7pm Mon-Fri
8am-6pm Saturday

1940 W. Stadium Blvd. in the
W. Stadium Shopping Center
685-6666 7am-7pm Mon-Fri
8am-6pm Saturday

5851 Jackson Road in the
Honey Creek Shopping Center
747-7747 7am-7pm Mon-Fri
8am-6pm Saturday

Meyer's CLEANERS

PLANTS • HERBS • CRAFTS • MUMS • COFFEE

CONTINUES ...

Every Saturday
through October
8 a.m. to 1 p.m.

BAKED GOODS • EGGS • FRESH SEASONAL PRODUCE



New Vendors Welcome

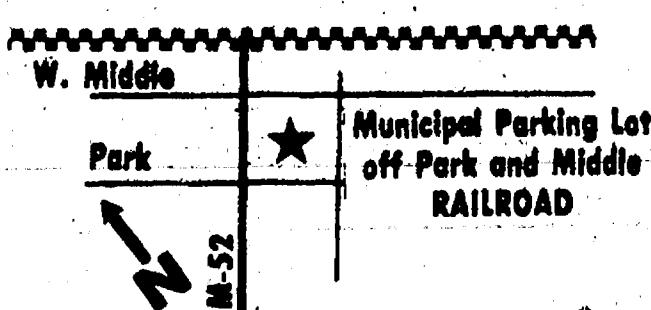



ANNUAL Law Enforcement Torch Run was held last Thursday in Washtenaw county. Law enforcement officers ran from the Washtenaw/Jackson county lines to the north side of Ann Arbor, all to raise money for Special Olympics. The local run raised more than \$10,000. Above, the runners follow a sheriff's department car down Old US-12. Chelsea officers David Ringe and Paul Whelan took part, as well as Chelsea resident Gary Kistka, a member of the Ann Arbor Police Department.



CHELSEA COUPLE Evelyn and Fred Venus took some time out Saturday afternoon to stop by the Dexter Cider Mill for doughnuts and cider. The couple found themselves in the midst of the Dexter Merchants Apple Daze event. Hay rides, sales and other promotions highlighted the day, as well as music by a carousle organ on the corner of Broad and Main Sts.

RONALD SHARP, J.D.

Specializing in
**PROBATE
WILLS
LIVING TRUSTS
REAL ESTATE**

426-0420



8099 MAIN ST
DEXTER

The Michigan Center for Cosmetic Surgery
announces the opening of our
North Territorial Satellite Clinic



Robert H. Burke, M.D., D.D.S.

9477 North Territorial Rd.
Phone 313 426-2087
HOURS BY APPOINTMENT

ORAL & MAXILLOFACIAL SURGERY
AESTHETIC & RESTORATIVE SURGERY

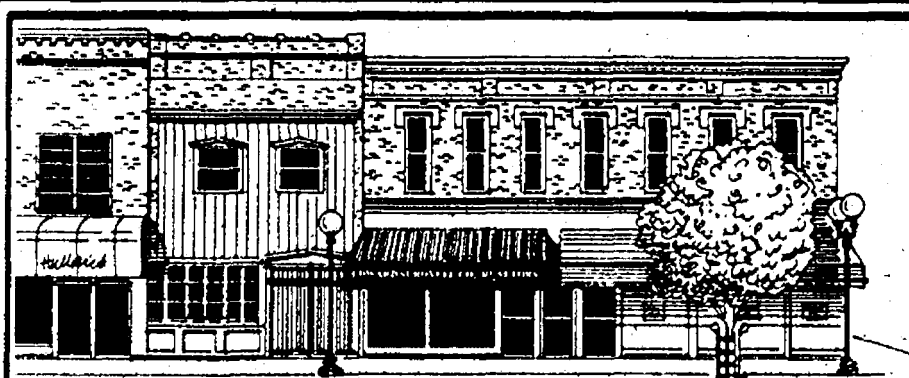

After endless months of working in borrowed space,
of looking for a location, planning, design, construction
and restoration, painting and new carpets and
furniture installation, we welcome you to:

OUR NEW HOME IN CHELSEA!

Come and visit us in our exciting new office in the
heart of Chelsea's historic downtown.

**EDWARD
SUROVELL**
CO./REALTORS

At Home in Chelsea!

121 South Main Street at Park Street / Chelsea / 475-3737

EDUCATION RESEARCH

★ Parents Are Keys to Student Success, Advise Principals

Parents are the best role models students can have, and by modeling the right behaviors they can help their youngsters become more successful in school.

That's the opinion of several finalists in the 1993 National Principal of the Year (NPOY) program as the new school year begins. And they all agree that parental support is essential to successful learning. "Parent involvement is the final leg of the education triangle that will assure success for the student," says William C. Martin, principal, Texas City High School. "When students, teachers and parents work together, kids learn."

Modeling appropriate behavior is a key way parents can help their children learn, according to Billie Jean Knight, another NPOY finalist and principal, Manhattan Beach (Calif.) Intermediate school.

"Read, read, read," Knight urges parents. "Students need to see that people around them believe reading is important. If kids do not have good role models, they simply won't do it (read)."

While many parents are working and have less time to spend with children, whatever free time they have at home they can use it to model good behavior. If they collapse in front of the television set for five hours each night, their children are likely to do so also. If they read, their children are more likely to read.

Knight also urges parents to talk with their children.

"Today, very few families talk to each other," she says. "Parents should try to be around for their teens and listen to them, not just give them directions. Students also need to see listening skills modeled."

Parent involvement should not stop after the early grades, according to National Principal of the Year Janie Ruth (Hill) Hatton, principal, Milwaukee (Wisc.) Trade and Technical High School.

"Parents are clearly a key to successful learning, and the older children become, the more they need parental support."

Hatton believes one of the best ways parents can contribute to young people's growth and education is to affirm their accomplishments.

"Compliment your child and ask positive questions," she advises. "Everytime a parent praises his or her child for a quality performance on a class project or completing a homework assignment, that parent is reinforcing the value of education."

Parents should also ask questions that will lead youngsters to take the right action, not questions that will condemn them for mistakes. Question whether students have a plan to complete an assignment before it's due, not why they didn't turn in the assignment, Hatton urges.

Martin says parents should not be afraid to come into schools. "Parents may feel they are not wanted in schools because in the past we may have made them unwelcome," Martin explains. "But we have moved beyond that. Parents should go into the school and ask how they can help. They need to be in classrooms working with teachers and students."

The National Principal of the Year program is sponsored by MetLife and the National Association of Secondary School Principals (NASSP). Those interested in nominating principals should contact NASSP at (800) 253-7746. Nominees must complete application forms by Oct. 29.

School Board Notes

Present at a regular meeting of the Chelsea Board of Education Monday, Sept. 20, were Diesing, Knutsen, McCalla, Roberts, Redding, Eisenbeiser, Merkel, superintendent Piasecki, assistant superintendent Mills, principals Wescott, Stieber, Mead, assistant principal Helms, special education director DeYoung, athletic director Welton, community education director Rohrer, curriculum director Bissell, guests.

Meeting called to order at 7:30 p.m. by President Jane Diesing.

Board approved the minutes of the executive session of Aug. 30.

In action items, the board:

- approved the annual spring baseball team trip to Florida,
- approved the membership of the Sex Education Advisory Committee for 1993-94,
- approved a leave of absence for South School teacher Karen Henry,
- approved the request of a previously suspended student to enroll in night-school classes, with the stipulation that he not be on campus during the day without permission of the administration,
- approved 1993-94 budget cuts totalling \$425,000.

Entered as official communications were (1) information on the upcoming NSBA Conference, (2) news articles regarding education funding, (3) suggestions/opinions from two readers of The Chelsea Challenge, and (4) two complimentary letters on behalf of two administrators.

Prior to acting upon the aforementioned 1993-94 budget cuts, the board discussed at great length the difficulties involved in not knowing the amount of money in recapture and in the final State Aid package.

Athletic Director Welton submitted a report to the board relative to projected expenses for a sports program for 9th-grade girls. His figures did not include costs for uniforms, equipment, lighting, maintenance and administration.

Meeting adjourned at 10:50 p.m.

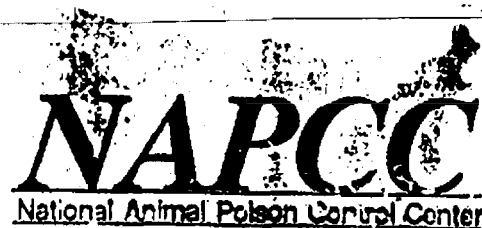

(217) 333-3611

What Kills More
Americans Each Year
Than Cocaine,
Heroin, Suicide,
Alcohol Abuse,
Auto Accidents
And Homicide
Combined?

Lung Disease.
Including Lung Cancer.

It's a matter of life and breath®

AMERICAN LUNG ASSOCIATION®

DRAINS and SEWERS CLEANED ELECTRICALLY

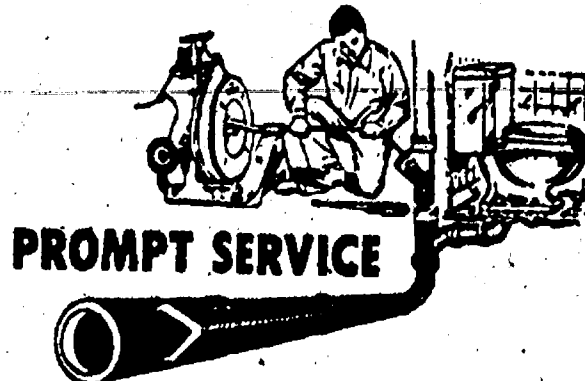

PROMPT SERVICE

FLOOR
DRAINS
MAIN
LINES
STORM
SEWERS

SEPTIC TANKS—Cleaned, Installed, Repaired
DRAINFIELD & OTHER EXCAVATING

• RESIDENTIAL • COMMERCIAL • INDUSTRIAL

BOLLINGER SANITATION SERVICE

PHONE (313) 475-2097



KEITH BLOOMENSAAT (left) president of the Chelsea Lions Club welcomed District Governor Don Kiel to his meeting. The governor told the club of all the goals he had planned for the coming year. The governor stated that his two biggest goals were to see an increase in membership and to concentrate on project "Sight First," a world-wide project of the Lions Club designed to combat types of blindness that are either preventable or curable.

Richard D. Kleinschmidt

General Contractor
Roofing - Siding - Carpentry
Seamless Aluminum Gutters

4785 Mast Rd.
Dexter, MI 48130

(313) 426-4613



DIANE CLARK
Chelsea Representative

NEWCOMERS WELCOME SERVICE

"A tradition of helping newcomers feel at home"

If you are new in the Chelsea School District, call DIANE CLARK, 475-0258, for your complimentary welcome packet.

Sponsored By

Chelsea Chamber of Commerce and the leading Merchants of Chelsea

Charles E.

Sullivan Plumbing

Licensed Michigan Master Plumber

- Water Heaters
- Remodeling
- Service & Repair
- New Construction
- Water Softeners
- Sewer Cleaning

475-8114

Free Estimates

Reasonable Rates

Chelsea Brick Pavers, Inc.

"Brick Paver/Retaining Wall Specialists"

PATIOS/SIDEWALKS/DRIVEWAYS/RETAINING WALLS

(313) 475-3309



MIKE KUSHMAUL, JR.

Is looking
for those who want to
get the most for their
money...

Come In and see Mike
for a great deal on a
new or used, car or
truck.

NEW CAR SALES & LEASING 475-1301
PALMER MOTOR SALES

Call for a quote on your auto
or homeowners insurance.

Compare Allstate for value.
Absolutely no obligation.
Call now for an
estimate.

Allstate®
Allstate Insurance Company



JANET COOLEY



GLIMA GRAY

Leave
it to the
Good Hands
People.

3645 JACKSON ROAD
Near Wagner Rd.
995-0700

The Chelsea Standard

Section 2

Chelsea, Michigan, Wednesday, September 29, 1993

Pages 9-20

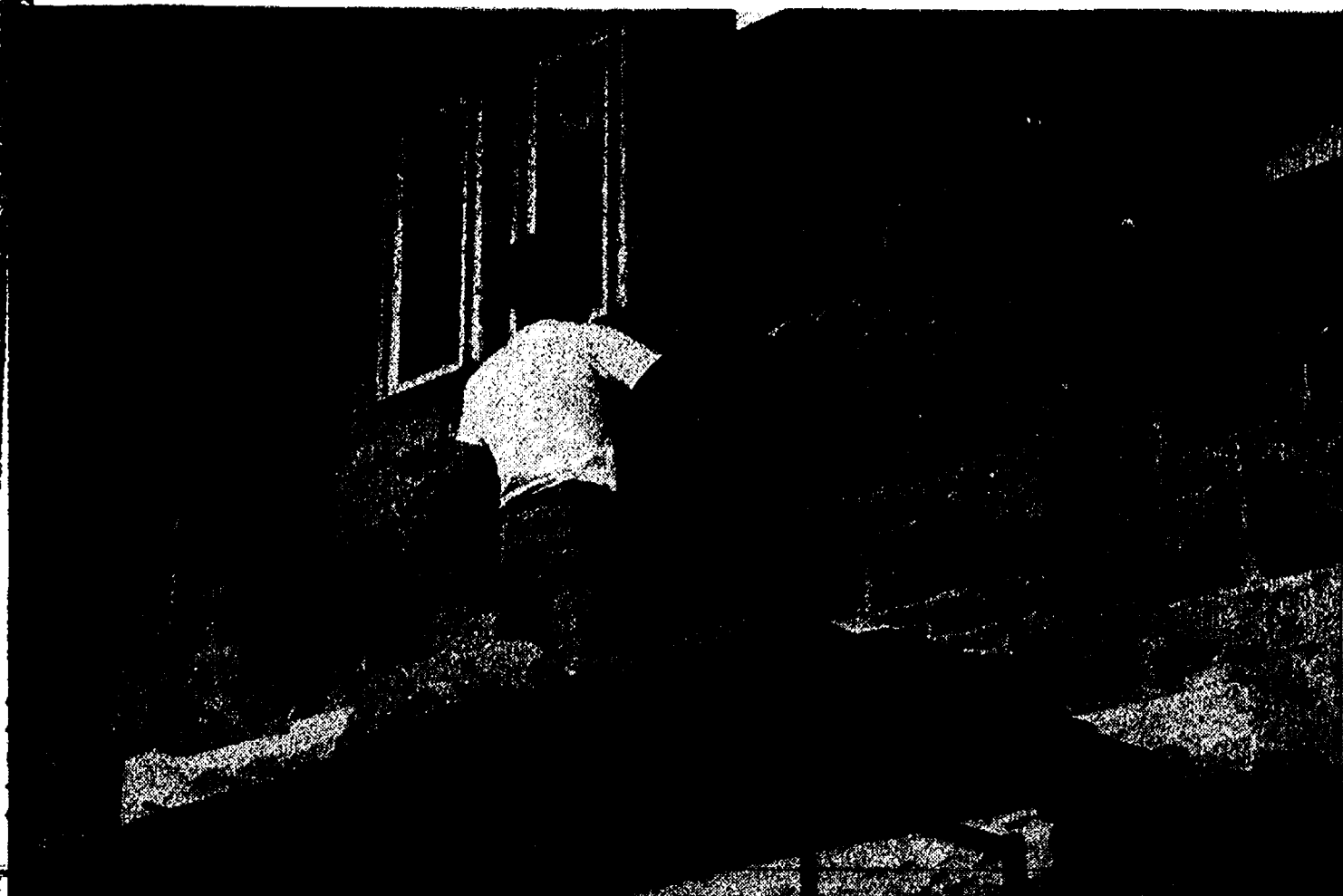

STEVE SCHULZ of Classic Stone, Inc. works on the facade of the addition to the Chelsea First United Methodist church. He chisels each stone individually and sets it in place. The work is designed to match the original church building.

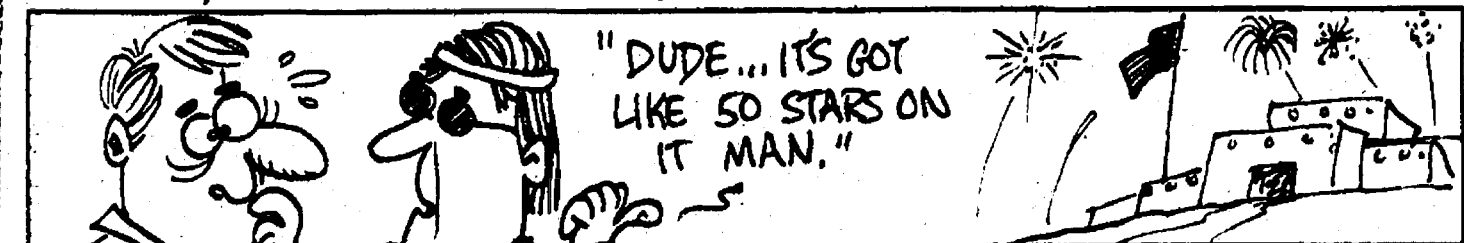

The 50-star flag of the United States was raised for the first time on July 4, 1960 at Fort McHenry monument in Baltimore, Maryland.



KIWANIS CLUB OFFICERS for year beginning Oct. 1 were installed Monday evening in the Chelsea Community Hospital Dining Room. Those assuming leadership roles in the club are, from right to left, Don Cole, president; Grace McCalla, president-elect; Neil Horning, vice-

president; Blake Thomson, treasurer; and Ray Kemner, secretary. New officers were installed by Kiwanis Division 10 lieutenant governor Robert Nichols of Ann Arbor. Members wives were special guests at the meeting.

RCA FALL SALE

RCA 46" Diag. Home Theatre™ Projection Stereo Monitor-Receiver

- ★ Full color Picture-in-Picture¹
- ◆ Matrix Surround Sound² with 5 watts/channel³ amplifier
- ◆ Broadcast stereo with dbx⁴ noise reduction
- ★ MasterTouch[®] Universal Remote (42-button)
- High output liquid cooled/coupled CRTs
- ▲ 13-jack video/audio monitor panel with S-Video connector
- ▲ Dual RF antenna inputs
- ★ Channel labeling

\$1999

Add a **SUPER SHIELDSM**
Easy to install, custom fit.
Protects screen against possible damage.

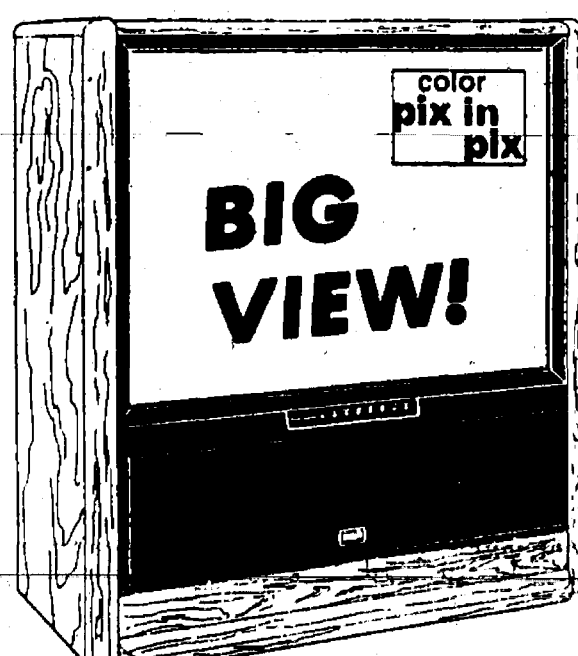

5 Models of
46" & 52" Widescreen
In Stock

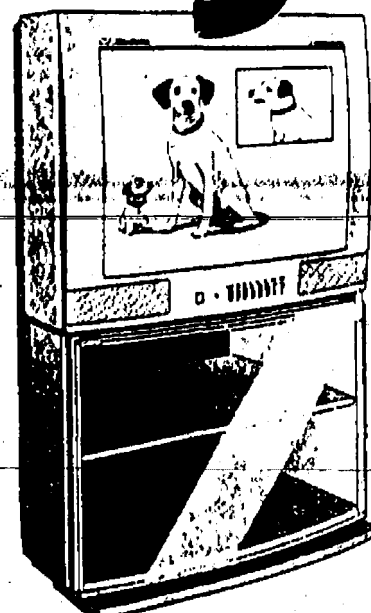

\$799

RCA 27" Diag. Home Theatre™ Stereo Monitor-Receiver

- ◆ INVAR picture tube system (55 watts of picture power)
- ◆ Full color Picture-in-Picture¹
- ◆ SRS (S)™ Sound Retrieval System
- ★ Master Touch[®] Universal Remote (43-button)
- ◆ Matrix surround sound² with 10 watts/channel³ amplifier

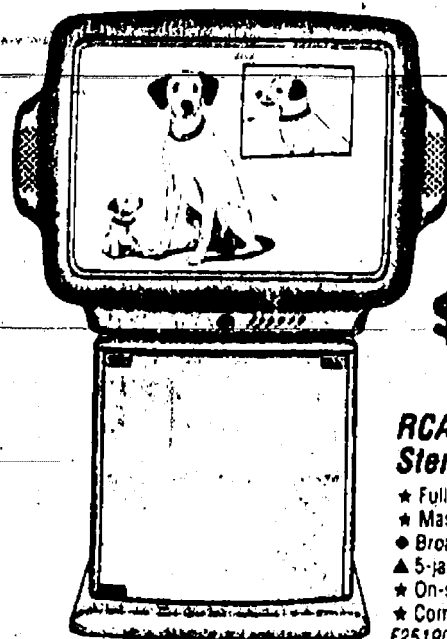

\$499

RCA 25" Diag. ColorTrak[®] Stereo Monitor-Receiver

- ★ Full color Picture-in-Picture¹
- ★ MasterTouch[®] Universal Remote (42-button)
- ◆ Broadcast stereo featuring XS[®] Stereo Sound
- ▲ 5-jack video/audio monitor panel with S-Video connector
- ◆ On-screen clock, sleep and alarm timer
- ★ Commercial skip

Choose The Camcorder Format That's Right For You...

All these RCA camcorders feature high power zoom lens, flying erase head, auto focus and more!

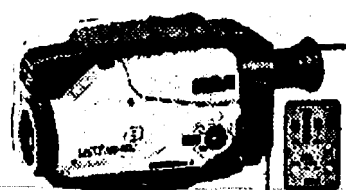

PRO840
8mm Camcorder
Includes Remote

YOUR CHOICE **\$799**

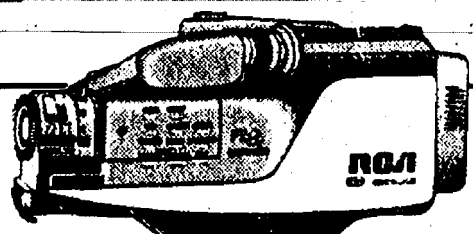

VHS
CC540
Full-Size Camcorder
With 100:1 Digital Zoom

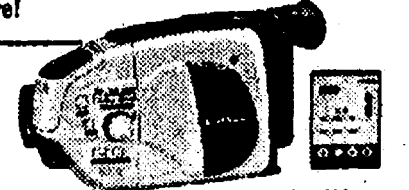

Small Wonder
CC175
VHS-C Camcorder
Includes Remote



- ◆ Programmable 16-Track CD Memory
- ◆ Bass Boost
- ◆ Shuttle Play and Intro Scan
- ◆ Fingerprint Detector
- ◆ Hold Function
- ◆ AC Converter
- ◆ RCA-Type Patch Cord
- ◆ Samarium Cobalt Headphones

\$119

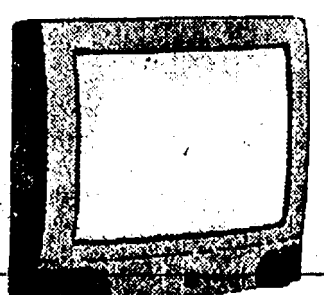

RCA 20" XL-100[®] Stereo Monitor-Receiver

- ◆ Digital Remote (20-button)
- ◆ Broadcast Stereo Featuring XS[®] Stereo Sound
- ◆ 3-Jack Video/Audio Monitor Panel
- ◆ On-Screen Clock, Sleep and Alarm Timers
- ◆ Closed Caption Capability
- ◆ AutoProgramming/181-Channel Tuning Capability¹

\$289

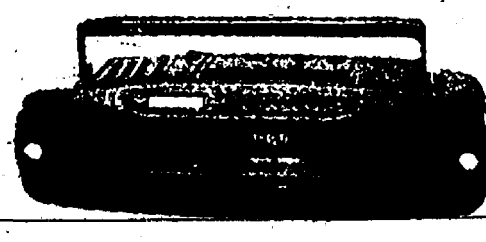

RCA PORTABLE AUDIO STANDARD FEATURES, PLUS:

- 3-Band Graphic Equalizer
- Digital Tuner w/20 Presets
- Signal Seek Tuning
- Bass Boost
- Built-In Microphone

\$79

RCA 4-Head Mono Video Cassette Recorder "Performance Series"

- ◆ VCR Plus[®] Programming System
- ◆ On-Screen VCR Setup Menu
- ◆ Elapsed-Time Counter

VR526A



\$299

HEYDLAUFF'S
APPLIANCES & ELECTRONICS

RCA
Changing Entertainment Again!
©1993 Thomson Consumer Electronics, Inc.

113 NORTH MAIN STREET in DOWNTOWN CHELSEA 313 / 475-1221



JOHN KNOX, left, retiring president of the Kiwanis Club of Chelsea, was presented a plaque recognizing the outstanding leadership he has provided the club during the past year. Michigan Kiwanis District Governor Joseph Medrano, a member of the Dexter club, presented the award.



WALT ZEEB, left, owner of Chelsea Greenhouse and a long-time Kiwanis Club member, was presented with a plaque in appreciation for the many hours of volunteer effort he contributes to club projects. The award was presented Monday evening at the club's installation meeting.

Carpet Prices Have Fallen For Our Red Carpet Sale.

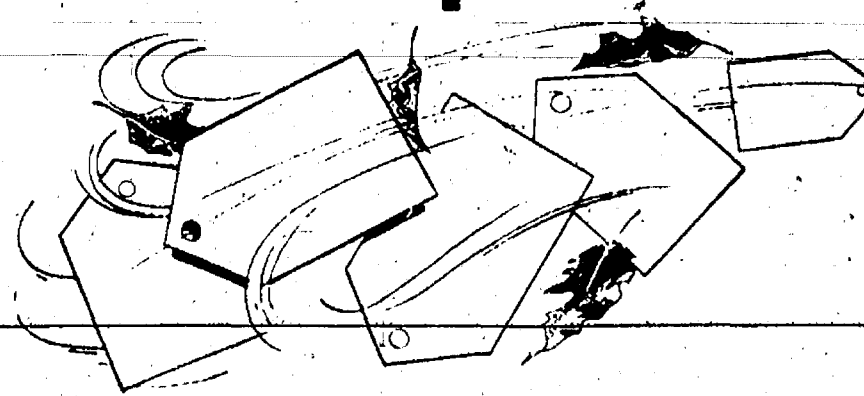

There's just enough time to roll out a beautiful Philadelphia Carpet before the holidays. Whatever color you choose, it'll be red carpet treatment for visiting friends and relatives. And make your indoors cozy all winter long. Come in now and you'll get red carpet treatment, too. We'll measure your floors, help you select the best color, texture and cushion.

PHILADELPHIA.

WASHTENAW
CARPETS

SALE
on all

PHILADELPHIA.

Offer Good Oct. 1-Oct. 16, 1993

Hours:

9 a.m.-5:30 p.m., Monday-Friday 10 a.m.-3 p.m., Saturday

889 South Main St.,
Chelsea • 313-475-3090

SPORTS

Let's Go
Bulldogs!



COLBY SKELTON makes another fine catch during Chelsea's homecoming game with the Lincoln Rallsplitters last Friday. Skelton caught nine passes for 179 yards and three touchdowns.

Bulldog Tankers Beat Tecumseh and Fenton

Chelsea Bulldogs swim team recorded victories over Tecumseh, 112-73½, and Fenton, 98-88, last week.

"The Fenton meet was a much-needed win for us," said Chelsea coach Dave Brinklow.

"We lost our opener against Adrian by seven points, so it was exciting to see them come out on top in a close meet after a very intense week of training."

In the Tecumseh meet, Brinklow was able to put swimmers in events they don't normally compete in.

"We had 20 personal best times out of 27 swims," Brinklow said.

"It was nice to see what kind of flexibility we can have with our line-up." Results of the Tecumseh meet follow.

The 200 medley relay team of Christie Lonskey, Erin Hack, Kelly Bowers, and Erin Baird took first. Cara Heitman, Nona Giebel, Beth Vogel and Jill Holloway placed fourth, and Erin Armstrong, Hillary Smith, Angie Wilson, and Heather Pratt were fifth.

Stephanie Wesolowski won the 200 freestyle, Carrie Smith was second, and Amy Hinshaw third.

In the 200 individual medley, Beth Vogel was first, Armstrong second, and Hillary Smith fifth.

Wilson was second in the 50 freestyle, Michelle Dymond was third and Giebel sixth.

Lonskey was third in diving, Jennifer Schulz fourth, and Alicia Vogel fifth.

In the 100 butterfly, Wesolowski was first, Heitman fourth, and Giebel fifth.

JV Football Team Loses to Lincoln

A big second quarter gave the Lincoln Rallsplitters junior varsity football team a 34-13 victory over the Chelsea Bulldogs last Thursday.

Chelsea scored first after holding Lincoln and taking the ball on the eight after a bad punt snap. Mike Thayer scored on a one-yard run and Casey Wescott kicked the extra point.

Lincoln scored on their next possession on a 20-yard run. Two-point conversion try was no good and Chelsea held a 7-6 lead after the first quarter.

The Rallsplitters out-scored Chelsea 22-0 in the second period as the Chelsea offense virtually stopped, said Chelsea coach Bill Bainton.

Chelsea opened the third quarter with a drive that stalled at the Lincoln seven on an interception. Neither team scored in the quarter.

Early in the fourth quarter, Chelsea

Dymond was second in the 100 freestyle, Armstrong tied for third, and Beth Vogel was fifth.

The Bulldogs swept the 500 freestyle as Baird was first, Carrie Smith second, and Hinshaw third.

The 200 freestyle relay team of Hack, Wesolowski, Giebel, and Hinshaw was second, and Baird, Dymond, Carrie Smith, and Hillary Smith were third.

Bowers won the 100 backstroke, Lonskey was second, and Wilson fourth.

In the 100 breaststroke, Hack was first, Hillary Smith fourth, and Pratt sixth.

Chelsea swept the 400 freestyle relay as Lonskey, Wilson, Hinshaw, and Heitman were first, Bowers, Pratt, Dymond, and Baird were second, and Beth Vogel, Carrie Smith, Armstrong, and Wesolowski were third.

In the Fenton meet, the 200 medley relay team of Lonskey, Giebel, Bowers, and Heitman was second, Armstrong, Beth Vogel, Wilson, and Wesolowski were fourth, and Pratt, Hillary Smith, Hinshaw, and Carrie Smith were sixth.

Betsy Schmunk was second in the 200 freestyle, Baird was third, and Dymond fourth.

Bowers won the 200 individual medley, Wilson was fifth, and Giebel sixth.

In the 50 freestyle, Hack was first, Lonskey fourth, and Heitman sixth.

Lonskey won the diving, Schulz was second, and Alicia Vogel third.

scored on a 34-yard-seven play drive following a failed Chelsea attempt on fourth and two.

Ray Hatch ran the kick-off back 47 yards to the Lincoln 36. From there, Chelsea began its final scoring drive of the night, capped by Thayer's two-yard run.

"We just had a huge letdown in the second quarter," Bainton said.

"Other than a 10-minute stretch, we played some decent football. We did a much better job offensively and defensively in the second half."

Thayer had 134 yards in total offense and two touchdowns. Jeff Landrum had his best game in the defensive line, Bainton said. Garth Hammer also blocked well, he said.

Bowers was second in the 100 butterfly, Wilson was fourth, and Vogel was fifth.

In the 100 freestyle, Baird was first, Hack second, and Armstrong sixth.

Schmunk was second in the 500 freestyle, Dymond was third and Hinshaw fifth.

The 200 freestyle relay team of Hack, Baird, Lonskey, and Schmunk was first, Armstrong, Heitman, Wesolowski, and Dymond were third, and Carrie Smith, Hillary Smith, Pratt, and Hinshaw were sixth.

Armstrong was third in the 100 backstroke, Wesolowski was fourth, and Heitman fifth.

In the 100 breaststroke, Giebel was second, Beth Vogel third, and Carrie Smith fifth.

The 400 freestyle relay team of Baird, Bowers, Hack, and Schmunk was first, Dymond, Wesolowski, Wilson, and Giebel were fourth, and Hinshaw, Hillary Smith, Pratt, and Carrie Smith were fifth.

Despite the two touchdowns, the most any team has scored on Chelsea

Dogs Dismantle Lincoln With Big Pass Attack, Go To Western Friday

It took just three weeks of the Southeastern Conference season for the Chelsea Bulldogs to find themselves at the top of the league all by themselves.

Chelsea, the league's only unbeaten team, clobbered the Lincoln Rallsplitters at home last Friday, 36-12. Meanwhile, Saline whipped the Pinckney Pirates, 26-7, who had been the league's only other undefeated team.

The Bulldogs pulled ahead, 28-0, with 1:38 left in the third quarter on a seven-yard touchdown pass from Pat Steele to Bryndon Skelton at the right front corner of the goal line.

The Rallsplitters scored two unanswered touchdowns to pull within 28-12 with 10:53 left. Lincoln scored from three yards after a 34-yard pass, and a short time later on a 75-yard run.

But Chelsea quickly sealed the win with a 26-yard field goal by Tim Wescott and a 18-yard touchdown pass to Colby Skelton with 4:18 left.

"I thought we played well on both sides of the ball," said Chelsea coach Gene LaFave.

"We got ahead 26-0 and there might have been a little lessening of our intensity. We had a couple of breakdowns but we had some new kids in on defense."

Chelsea moved the ball well all night long and for the first time this season gained more than 100 yards on the ground. Gabe Bernhard returned to action and picked up 55 yards on 10 carries. Steele had 40 yards on 10 carries and Wescott gained 28 on nine carries.

"We ran the ball better and Jay Westcott will be back this week so we should be a balanced team," LaFave said.

"I know we can run the football."

Chelsea's dominant passing game was the best it's been all season as well. Steele completed 18-34 for 318 yards and three touchdowns. Two other touchdown passes were called back due to penalties. One pass was picked off. Colby Skelton caught nine passes for 179 yards and three touchdowns. Don Poppenger caught three for 78 yards, Bernhard grabbed three for 33 yards, Wescott caught two for 21 yards, and Bryndon Skelton caught one for seven yards.

Despite the two touchdowns, the most any team has scored on Chelsea

all year, the Bulldogs played another solid defensive game. Lincoln had 266 total yards, 206 on the ground. But take away the two big plays and the Rallsplitters had 137 total yards. End Aric Dougherty was Chelsea's top defensive player of the week, LaFave said.

Chelsea took a 13-0 lead in the first quarter. After Lincoln punted the ball on the opening drive, Chelsea took four plays to score as Steele connected with Skelton on a 13-yard pass.

The Rallsplitters were forced to punt on four plays, and Chelsea began a 59-yard scoring drive. Steele found Wescott for 10 yards and Steele ran for another 20 to the 25. A pass to Colby Skelton moved the ball to the five; before Steele punched the ball over on a keeper with 4:06 left in the quarter.

Neither team could get much going in the second quarter. The first three drives ended in punts. A Chelsea fumble at the Lincoln 30 was returned to the Chelsea 25. Five plays later, Steele tipped away a fourth-down pass at the goal line with 1:18 left in the half.

Chelsea scored again on the opening drive of the second half. After a pass to Colby Skelton at the Lincoln 42, Wescott ran to the 30 and Bernhard to the seven. There Steele found Skelton on a quick pass over the middle for Skelton's second touchdown. The conversion try was no good and Chelsea held a 19-0 lead.

A five-down Lincoln drive ended with a punt to the Chelsea 29. A 21-yard pass to Colby Skelton moved the ball to midfield. Steele ran the ball to the 36. Two plays later, a touchdown pass to Poppenger was called back due to pass interference.

Steele passed to Bernhard, and a face mask penalty at the end of the

play put the ball at the Lincoln 13. Five plays later, Bryndon Skelton caught a pass over his shoulder at the goal for the touchdown.

Between the Lincoln touchdowns, a 55-yard touchdown pass on a fake punt from Steele to Bryndon Skelton was called back on a penalty.

Wescott's field goal was set up by a 22-yard pass to Poppenger to the Lincoln 22 and an interference penalty to the seven.

Colby Skelton completed the scoring on a leaping catch at the goal line in which he bobbled the ball at the peak of his jump but caught it on the way down between two defenders.

The Bulldogs, plagued by injuries all season, may have lost the services of starting noseguard Eddie Greenleaf for the season. He suffered a broken leg and may be back for the play-offs if the Bulldogs make it that far.

On the plus side, center David Brock and Westcott should return to action.

The Bulldogs have their bye in league play this week when they go to Jackson County Western. Western has two wins after a long losing streak. They feature one of the best tailbacks the Bulldogs will see this season.

**GIVE
BLOOD,
PLEASE.**

American Red Cross

Milligan's Landscape Service

DAVE MILLIGAN

EARLY FALL SPECIAL

Top Quality Pine Bark Mulch
\$22.50 per yd. Delivered
426-0633 (W) 426-3498 (H)

"FORE" of the Best Courses in Jackson Welcome You to "Golfer's Heaven"...

**AN UNBEATABLE FOURSOME -
NOW OFFERING FALL RATES**

\$4-\$6⁰⁰ FOR 9 HOLES

CALL FOR DETAILS

1. SPARROW HAWK GOLF COURSE

2678 Seymour Road, Jackson ... Phone 517-787-1366
Par 36 ... 3,155 yards ... Rating 34.3

2. GRACEWIL PINES GOLF CLUB

5400 Trailer Park Drive, Jackson ... Phone 517-764-4200
Par 72 ... 6,170 yards

3. LAKELAND HILLS GOLF COURSE

5119 Page Avenue, Jackson ... Phone 517-764-5292
Par 72 ... 6,028 yards ... Slope 68.1 ... Rating 108

4. WATERLOO GOLF COURSE

11800 Trist Road ... Grass Lake ... Phone 517-522-8527
Par 35 ... 2,800 yards ... Slope 106

- ★ Easily accessible from I-94
- ★ Within 20 minutes from each other
- ★ Affordable rates
- ★ Relaxed atmosphere
- ★ Daily & Seasonal Specials
- ★ Full service clubhouses
- ★ Bus groups & outings welcome
- ★ Open play & tee-times daily
- ★ Accommodations arranged

Get your group together
and come on out ... you'll
have a ball ... play all
four courses!

Present this
coupon for
fall discount
rates



**REDUCED RATES: STARTING
SEPTEMBER 13th**
Call For Details Today!!!

EAST JACKSON GOLF COALITION

Follow
your dream,
not the beaten path.

No matter where your vacation dreams take you,
AAA Travel Agency can get you there. We're
Michigan's largest full-service travel agency.



1200 S. Main St., Ann Arbor 930-2250

BOWLING

Rolling Pin League

Standings as of Sept. 21

	W	L
Sugar Bows	11	1
Pols	8	4
Ten Cops	8	4
Slender	7	5
Grinders	7	5
Kookie Kutters	5	7
Happy Cookers	1	11
Coffee Cops	1	11
Ind. games over 140: K. Strock, 203, 183, 172; L. Wacker, 183; J. Edick, 182, 141; J. Staph, 173, 165; 155; P. Wurster, 172; C. Stoffer, 170, 140; P. Paige, 166, 158; B. Houk, 165, 156; P. Harok, 164, 148; C. Reeves, 164; G. Clark, 156, 156; J. Kuhl, 151; S. Ringe, 150, 149; E. Swanburg, 143; L. Orban, 140.		
Ind. series over 425: K. Strock, 459; P. Wurster, 485; J. Staph, 471; P. Paige, 461; G. Clark, 440; S. Ringe, 432; C. Stoffer, 430; P. Harok, 428; J. Edick, 426.		
Star of the week: K. Strock, 141 pins over average for series.		

Chelsea Suburban League

Standings as of Sept. 22

	W	L
3-D	28	2
Flux	22	8
Flow Ezy	17	11
Great Lakes Bancorp	17	11
D & E Enterprises	17	11
The Stage Shop	12	16
Lewis Masonry	12	16
Schulz Enterprise	10	18
James Bauer Construction	10	18
Will's Wonders	10	18
McCalla Feeds	5	19
Chelsea Lanes	2	24
Games of 155 and over: L. Alder, 155, 157; L. Leonard, 174, 158; B. Haist, 171; A. Grau, 187, 181; B. Wolfgang, 186; B. White, 159; B. Moore, 155; D. Schulz, 156; M. Rush, 179; R. Foster, 207, 158; J. Shepherd, 202, 159; D. Peck, 194, 179; D. Collins, 156; S. Scheppe, 168; J. Mock, 157, 162; S. McCalla, 183, 184; K. Lehman, 178; B. Wild, 178; C. Underhill, 155; C. Schulze, 186; M. J. Stofflet, 163; J. Ringe, 190; S. Bassett, 158; J. Guenther, 156, 165; 159; M. Stafford, 156, 165.		
Series of 455 and over: A. Grau, 518; B. Wolfgang, 488; M. Rush, 465; R. Foster, 475; J. Shepherd, 502; D. Peck, 500; S. McCalla, 520; J. Guenther, 519.		

Chelsea Lanes Mixed League

Standings as of Sept. 24

	W	L
Perky Pets	21	0
Two of Us	15	5
Hard Heads	12	8
Babes 'R' Us	10	11
Lima Beans	9	12
Rugrats	9	12
Pinbusters	9	12
Cutter Babes	7	14
Four Season Builders	5	18
Men, 475 series and over: T. Schulze, 532; G. Boyer, 504.		
Women, 150 games and over: C. Mullins, 150; J. Schulze, 151; L. Behrke, 151; D. Gale, 153.		
Men, 175 games and over: T. Schulze, 178, 205; G. Boyer, 198.		

Youth Mixed League

Standings as of Sept. 25

	W	L
Norm from Cheers	19	2
Super Strikes	12	9
Team No. 3	10	11
Trips	9	12
Wolverines	9	12
Landalet Mig	4	17
Male, games over 100: B. Jedele, 183; M. Milazzo, 156; K. Wetner, 144; B. Culver, 143; M. Milazzo, 139; A. Sweet, 133; M. Randolph, 121; E. McCalla, 119; M. Klink, 117; A. Batzdorfer, 114; M. Pratt, 110; J. Middleton, 108; M. Kranick, 108; B. Renton, 108.		
Male, series over 300: B. Jedele, 435; M. Milazzo, 426; A. Sweet, 388; B. Culver, 353; M. Milazzo, 354; K. Weiner, 346; E. McCalla, 333; M. Klink, 313; B. Renton, 310; A. Batzdorfer, 310.		
Female, games over 100: H. Greenleaf, 181.		
Female, series over 300: H. Greenleaf, 398.		
Male star of the week: M. Kranick, 81 pins over average for series.		

Mid-Morning Mixed League

Standings as of Sept. 25

	W	L
Marlins	17	4
Hurricanes	14	7
Miller	13	8
Team No. 11	12	9
Oibers	11	10
Thompson Pizza	11	10
Seminoles	10	11
Wolverines	10	11
Looney Tunes	0	12
Strike Force	7	14
Shockers	3	18
Team No. 12	2	19
Male, games over 100: G. deMontigny, 142; J. Stetson, 136; J. Baton, 125; B. Koepf, 124; J. Young, 123; J. Schanz, 122; J. Kummer, 122; A. Hess, 117; T. Bailey, 114; P. Batzdorfer, 110; N. Smith, 108; R. Castleberry, 103.		
Male, series over 300: J. Stetson, 354; I. Kummer, 345; J. Schanz, 333; B. Koepf, 318; J. Young, 315; T. Bailey, 303.		
Female, games over 100: S. Miller, 134; B. Gunnel, 100.		
Female, series over 300: S. Miller, 363.		
Male star of the week: P. deMontigny, 39 pins over average for series.		
Female star of the week: S. Castleberry, 81 pins over average for series.		

Tri-City Mixed League

Standings as of Sept. 21

	W	L
Cincinnati Milacron	17	4
Team No. 6	16	5
Cheney Builders	15	6
The Print Shop	13	8
Thunder Rolls	12	9
Chelsea Lanes	10	9
Team No. 18	10	9
Cleary's Pub	10	4
We Do It All Moving	9	12
Alstrom Electric	9	12
Beaman Construction	8	13
Strike 4	8	13
3-D Sales	8	13
Kam Kar Klassics	6	15
Chelsea Telecom	6	15
Colonial House Salon	2	19
Women, games 180 and over: J. Stanley, 208; N. Cavender, 155; C. Stevens, 163, 157; K. Stapp, 178, 157; L. Chaney, 166, 162; J. Staph, 151, 165; T. Boyer, 150, 191; J. Schulze, 168, 162; J. Risner, 155; M. J. Boyer, 151, 179, 158; M. Ridenour, 174; L. Turb, 159; K. Webb, 164.		
Women, games 450 and over: J. Stanley, 466; K. Stapp, 474; L. Chaney, 480; T. Boyer, 456; J. Schulze, 455; M. J. Boyer, 496; M. Ridenour, 451.		
Men, games 175 and over: R. Stanley, 181; D. Alstrom, 180, 194; S. Cavender, 180, 191; D. Baku, 184; T. LaCroix, 182; M. Homa, 208, 184; B. Chaney, 186; J. Gross, 188, 178; C. Staph, 183; T. Schulze, 188, 184; R. Zatoraki, 188; R. Rodriguez, 179; C. Ridenour, 185; R. Webb, 193.		
Men, series 475 and over: D. Alstrom, 528; S. Cavender, 527; T. LaCroix, 513; M. Homa, 563; B. Chaney, 484; J. Gross, 486; T. Schulze, 538; R. Zatoraki, 498; C. Ridenour, 505; R. Webb, 479.		

Leisure Time League

Standings as of Sept. 23

	W	L
Who Knows	13	3
Sweet Rollers	11	5
Late Ones	10	6
Misfits	5	11
Tidy Bowlers	3	13
Games over 140: D. Thompson, 144; D. Coburn, 158, 148; K. Haywood, 153, 155; G. Wheaton, 143; M. Hanna, 144; M. L. Westcott, 152, 158, 151; M. R. Cook, 143; J. Lussier, 169, 140; M. L. Hahn-Setta, 154; G. Brier, 155; Judy Kuhl, 153, 158; G. Poley, 161; R. Horning, 153; E. Heller, 183, 140; Julie Kuhl, 140.		
Games over 200: K. Haywood, 225.		
Series over 400: D. Coburn, 439; M. L. Westcott, 471; J. Lussier, 426; M. L. Hahn-Setta, 405; G. Poley, 414; E. Heller, 461; R. Horning, 405; Judy Kuhl, 424.		
Series over 500: K. Haywood, 534.		

Junior House League

Standings as of Sept. 22

	W	L
Hughes Construction	22	6
Cleary's Pub	22	6
Washenaw Engineering	19	9
Jiffy Mix	19	9
Associated Drywall	16	12
JENEX	16	12
Vogel's Party Store	15	13
3-D Sales & Service	15	13
Roberts Paint & Body	13	15
Little Wack Excavating	12	18
Roto-Rooter	11	17
Mark IV Lounge	9	19
Chelsea Lanes	9	19
Chelsea Industries	9	19
Parts Peddler	0	24
Ind. high games: J. Craft, 227; P. Lehman, 221; G. Ringe, 217; O. Richardson, 215; P. Urbanek, 215; S. Riddle, 210.		
Ind. high series: G. Prast, 593; G. Ringe, 589; P. Lehman, 588; J. Burga, 562; C. Tobin, 550; M. Foster, 550.		

Chelsea Bantams

Standings as of Sept. 23

	W	L
Strikers	13	2
Wild Cats	12	3
Team No. 4	0	10
Team No. 3	0	10
Male, games over 50: B. Thornton, 107; T. Thornton, 98; R. Castleberry, 81; J. Castleberry, 78; S. Schanz, 76; R. Kaiser, 69; E. Guenther, 58.		
Male, series over 90: B. Thornton, 192; T. Thornton, 182; R. Castleberry, 152; S. Schanz, 135; R. Kaiser, 126; B. J. Castleberry, 119; E. Guenther, 115.		
Male star of the week: T. Thornton, 38 pins over average for series.		

Chelsea Realty League

Standings as of Sept. 22

	W	L
Vacant Lot	20	8
Team Pending	17	11
K. of C. Landlovers	15	13
Quit Claim	14	14
Aces	13	15
All Most	5	23
150 games and over: L. Poppenger, 157, 166; C. Stoffer, 162, 163; D. Noye, 152; S. Heim, 166, 162; J. Wackenhut, 164; K. Sloan, 157; D. Martell, 150; L. Herrst, 152; B. Phelps, 180; D. George, 158, 166; D. Stetson, 174.		
450 series and over: L. Poppenger, 458; S. Heim, 481.		
Star of the week: Sundra Heim, 73 pins over average for series.		

Bumper Bowlers

Results from Sept. 25

High game: A. Schulze, 48.

Senior House League

Standings as of Sept. 27

	W	L
Waterloo Village Market	19	2
Gina's Cafe	19	2
3-D Sales	16	5
Steel's Heating	16	5
Vogel's Party Store	16	5
VFW No. 4078	14	7
K & N Tile	13	8
McCalla Feeds	12	9
Detroit Abrasives	11	10
Wolverine Bar	9	12
Herrst Construction	9	12
Bollinger Sanitation	7	14
Sportman Bar	5	16
Klink Excavating	2	19
DAPCO	0	21
Rod & Gun	0	21
High series, 525 and over: A. Ahrens, 539; T. Fortner, 539; T. Klobuchar, 576; J. Penrod, 527; J. Bauer, 540; J. Velsik, 534; R. Herrst, 550; T. Staph, 536; J. Alexander, 550; L. Marshall, 527; L. Hughes, 583; G. Packard, 531.		
High game, 200 and over: T. Klobuchar, 201, 211; D. Bycraft, 212; J. Velsik, 214; R. Herrst, 221; R. Zatoraki, 202; T. Stafford, 205; B. Clark, 202, 212; D. Trinkle, 204; J. Hughes, 238; L. Hughes, 212; D. Thompson, 206; B. Faron, 227; C. Dunham, 200.		
High series, 600 and over: B. Clark, 608; J. Hughes, 603.		

7th Grade Cagers Lose Two Games

Beach Middle school seventh grade basketball team lost games to Dexter, 32-21, and Pinckney, 30-19, last week.

At Dexter the Bullpups used a strong second quarter to take a 16-11 lead at half-time.

Leading Chelsea scorers were Amanda McConeghy, Kristen Ellis, and Margaret Schick with four points each. Amy Bergman had a team-high 11 rebounds and nine steals. Amy McCalla and Katie Royce had five rebounds each. McConeghy and Schick each had six steals and Jenna Hall had five.

Against Pinckney at home, the Bullpups were in the game until the closing minutes when Pinckney scored eight unanswered points.

Katie Long led Chelsea with six points and four rebounds. Miranda Harris had a team-high seven rebounds and four points. Margaret Schick had three points and Kristin Ellis and Karla Dettling had two points each.

COED FALL SOFTBALL LEAGUE I

Standings as of Sept. 26

	W	L
Bauer Associates	3	0
Murphy's Barber Shop	2	1
Dexter Stamping	2	1
Vogel's Party Store	2	1
Chelsea Retirement Com.	0	3
Parts Peddler	0	3

LEAGUE II

	W	L
Lasers	3	0
North Lake Store	3	0
Cleary's Pub	2	1
Char. Farms/Pets N Plants	1	2
UMI	0	3



TIM WESCOTT tries to break a tackle during last Friday's contest against the Lincoln Railspitters. Wescott may have seen his final action in the Chelsea backfield as starter Jay Westcott is scheduled to return.

GUITAR LESSONS

Fast Results!

20 years experience; all styles

GUITAR REPAIR

Call 475-2964

NAPCC

National Animal Poison Control Center

(217) 333-3611

Bulldog Cagers Whip Big Reds In First Conference Contest

Courtney Thompson's 20 points paced the Chelsea Bulldogs to a 55-45 victory over the Milan Big Reds last Thursday in Chelsea.

Thompson dominated play inside during the second quarter when she scored 14 of Chelsea's 18 points. Chelsea led 33-16 at half-time.

"It was a good way to start," said Chelsea coach Charlie Waller.

"I thought Milan played well against us."

Chelsea led 45-30 after three quarters when Milan made a short run.

"Mara Smith bailed us out in the fourth quarter," Waller said.

"She scored all six of her points and was most of our offense."

Other Chelsea scorers included Ann Terpstra 11, Erin Schiller 8, Charlotte Ziegler 6, Martha Merkel 2, and Kate Steele 2.

Thompson had 12 rebounds. In non-conference play last Tuesday, Chelsea lost to undefeated Williamston, 58-47.

Chelsea was down 45-43 after three quarters but the Bulldogs missed several shots at the start of the fourth quarter and were suddenly down by 10 points.

"Williamston may have been the best team we've seen all year," Waller said.

"They got into foul trouble and we caught up with them, but then we had trouble scoring in the fourth quarter while they shot well. It's hard to feel bad. We played well but they are a good team."

Thompson again led Chelsea with 18 points, including 6-10 shooting from the free throw line. Other scorers were Cary 8, Schiller 6, Terpstra 5, Ziegler 4, Smith 4, and Steele 2.

Terpstra paced Chelsea with 11 rebounds.

The Bulldogs were 4-3 over-all and 1-0 in the Southeastern Conference after last week.

8th Grade Cagers Split Two Games

Beach Middle school eighth grade basketball team defeated Dexter last Monday, Sept. 20, 24-23.

Dexter led after the third quarter and the game was close all the way.

Chelsea scorers were Cindy Richard 7, Robyn Raymond 6, Stephanie Lundquist 4, Jessica Ritter 3, Rachelle Skelly 2, and Hilary Spooner 2.

Chelsea rebounders were Raymond 9, Richard 7, Meghann Ziegler 5, Sara Pruess 5, Lundquist 4, and Spooner 4.

Leading stealers were Ritter 3, Raymond 3, Spooner 3, and Richard 3.

On Wednesday, Sept. 22 the Bullpups defeated Pinckney, 30-20.

Chelsea scorers were Rachel Spruce 5, Ziegler 3, Skelly 3, Lundquist 2, Liz Alvarez 2, Richard 2, Angie Carpenter 2, Pruess 2, Jennifer Saarinen 2, Leslie Parker 2, Ritter 2, Raymond 2, Spooner 1.

Chelsea rebounders were Richard 8, Pruess 5, Skelly 5, and Ziegler 4.

Chelsea led 20-6 at half-time and 25-10 after three quarters. Thirteen girls scored and 15 had rebounds.

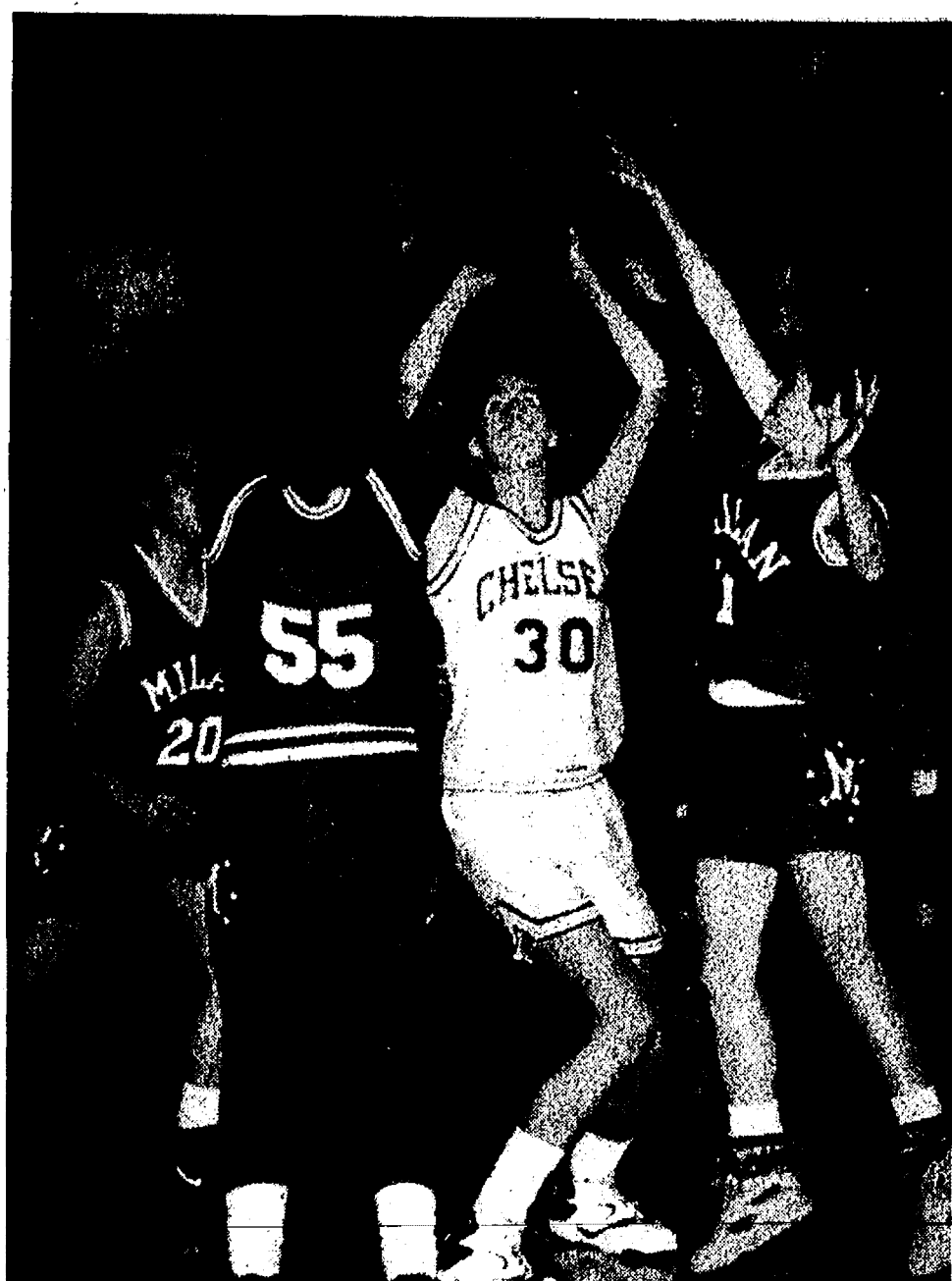

COURTNEY THOMPSON goes up through three Milan defenders during Chelsea's first Southeastern Conference game last Thursday. Thompson led the Bulldogs with 18 points in the victory, 14 in the second quarter.

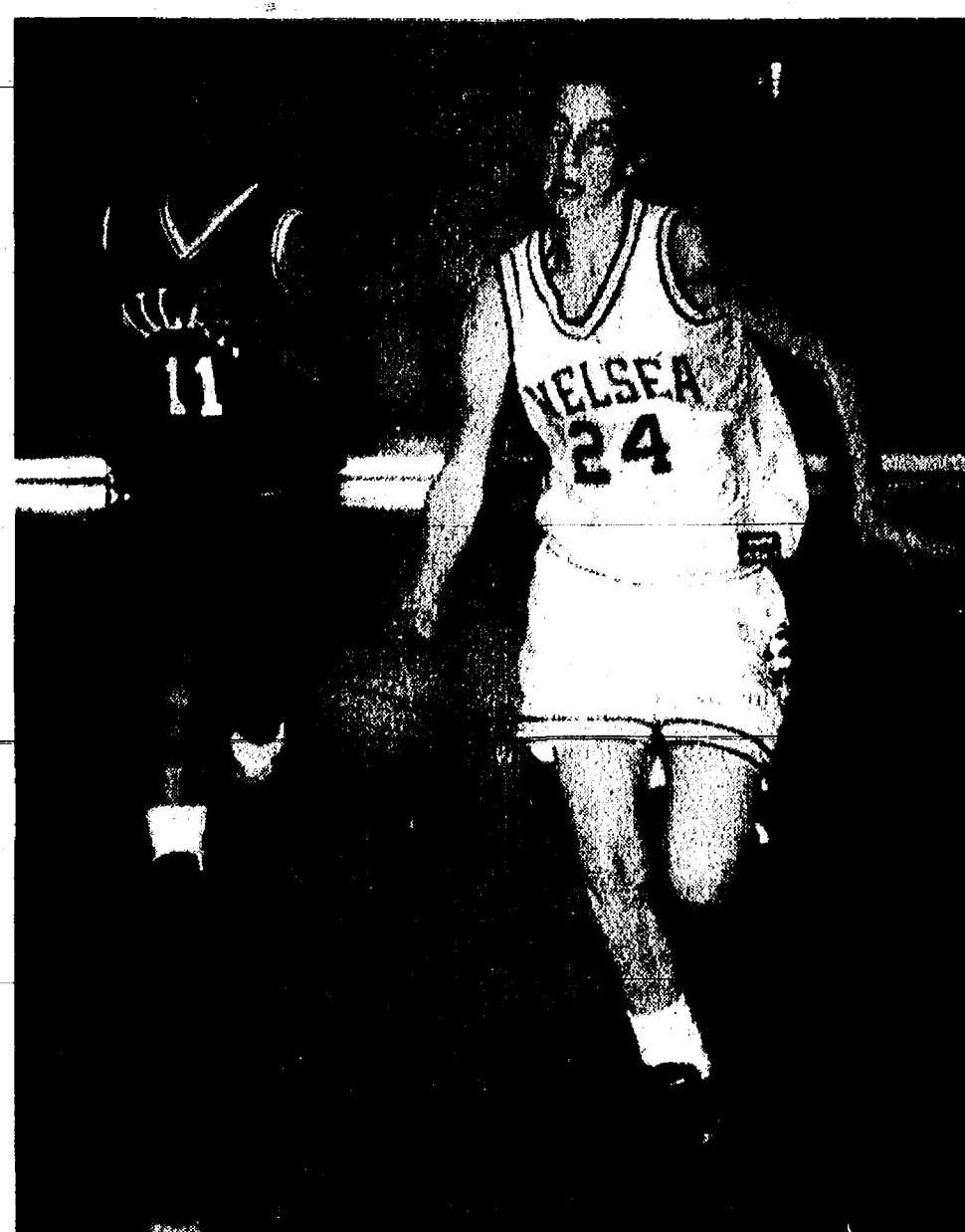

SPORTS NOTES

BY BRIAN HAMILTON

It was a perfect Chelsea homecoming Friday. That is, I guess, with the exception of the cancellation of the afternoon pep rally, which I have discovered was not a popular move with some kids and even some parents. As I understand it, it had to do with some sort of Pep Rally Technicality, not any lack of student spirit or the overwhelming desire to sit through that final hour of class. "Please, Mr. Mead, do I really have to miss that lecture on Mesopotamia?"

That's all beside the point, anyway. I think of homecoming, since I'm not a student anymore, as what happens on Friday night after work.

I went downtown to witness the spectacle of the annual—and the term should be used very loosely—Homecoming Parade.

In the past years the parade has more closely resembled a traffic detour off M-52. Teams run up to the local farm supply store, buy up all the straw, pile it into the beds of a dozen pick-up trucks, assemble downtown, leave the municipal parking lot driving 20 miles per hour, hold up rush hour traffic for about 45 seconds, then floor it down Park St. for the high school lot. The first couple of years, I couldn't get a decent photo of any part of the parade because it was moving by so quickly.

This year we had the marching band, as well as a REAL FLOAT designed by the football players' parents. We probably even have a photograph of it in this week's issue somewhere. It had footballs, goal posts, and even the varsity cheerleaders. And I have to admire the parents' resourcefulness. They modified a leftover float from the Chelsea Fair Parade that was still hanging around. Not a bad idea. Let's recycle all those suckers next year and have a sensational parade. Think of it. Fair floats could be designed to be re-designed. Loosen a few bolts and Dorothy, the Tinman, and Totb become an angry lineman chopping a Railsplitter with a Bulldog frothing at the mouth.

Other than the float and the band, it still wasn't much of a parade. A little too heavy on the engines, a little light on ingenuity.

(By the way, I tip my hat to the person who decided to have homecoming so early in the year. With the exception of the homecoming queen candidates, who dress like they're going to an outdoor July wedding reception, few people froze.)

The action on the field was the homecoming highlight. And I am not just talking about the football. At half-time the 125-member marching band put on what I thought was the best show I have ever seen here. Selections ran the gamut from "I Could Have Danced All Night" to Edgar Winter's rock number "Free Ride." Before the game they played the tune made popular by the Blues Brothers, "I Can't Turn You Loose." It was a far cry from my first year covering high school football when every band played the themes from "Star Wars" and "Rocky." Mark Carlson had a superb trumpet solo on the jazz standard "Birdland." It was just a splendid night of music and the band earned a well-deserved standing ovation.

And yes, there was a little football Friday night, although it wasn't a terribly competitive game. Quarterback Pat Steele and split end Colby Skelton had their way all night, as has become the custom this season. The line gave Steele all night to throw. And as they showed once again, if Steele can put the ball within five yards of Skelton, it will be caught. It doesn't seem to matter how many defenders are in the area, either. They hooked up for 179 yards and three touchdowns.

Friday will prove to be a positive turning point for the Bulldogs (if that's possible in a season when they're 4-0). They ran for 123 yards, the first time all season they've gained so much on the ground. Running back Gabe Bernhard looked good, but not as sharp as he'll be in a couple of weeks. Starter Jay Westcott is due to be back this week, and that should give the backfield a big lift. They'll have a chance to improve their timing against what should be one of the weakest opponents on the schedule in Jackson County Western.

Saline whalloped Pinckney last Friday, which put the Bulldogs in first place in the Southeastern Conference all by themselves. Now it will take a tremendous upset for the Bulldogs not to win at least a share of the crown. I, for one, was hoping two undefeated teams would play for the SEC title in the conference finale.

Over-all, couldn't have asked for much more out of homecoming.

Friday night had one depressing moment. It looks like senior noseguard Ed Greenleaf will be lost for most of the season with a broken leg, and believe me the Bulldogs will miss the anchor of their defensive line. I hate to see a senior have to sit on the sidelines, especially in what could become a record-setting season.

Chelsea 42, Western 6.



DON POPPENGGER snags another long Pat Steele pass during last Thursday's homecoming game against the Lincoln Railsplitters. The play, which would have been a touchdown, was called back due to a penalty.

Bulldogs Boys Shut Out Milan To Stay Unbeaten in Conference

Chelsea Bulldogs boys cross country team shut out the Milan Big Reds, 15-50, last Tuesday, Sept. 21.

The Bulldogs took the top eight places and 10 of the top 11.

"We ran fairly well," said Chelsea coach Pat Clarke.

"Senior captain Chris Leatham continues to improve and ran his best race of the season to take fourth. Juniors Kevin Kolodica and Brian Atlee also ran their best races of the season. Freshmen Tim Lawrence and Robert Bullock also ran very well.

The victory gives Chelsea a 3-0 record in the Southeastern Conference.

Chelsea results were: 1. Cory Brown, 17:31; 2. Ryan Schultz, 17:31; 3. Scott Hawley, 17:56; 4. Chris Leatham, 18:25; 5. Josh Metzler, 18:35; 6. Brian Atlee, 18:44; 7. Kevin Kolodica, 18:45; 8. Tim Lawrence, 18:48; 9. Jason Valchine, 18:57; 11. Dan Wehrwein, 19:00; 13. Eric LeFurge, 19:20; 14. Kevin Coy, 19:27; 15. Nick Kramer, 19:45; 16. Robert Bullock, 20:15; 19. Karsten Lipiec,

20:30; 20. Chris Dronen, 20:34; 21. Tim Wesner, 20:39; 23. Dave Tracy, 20:48; 24. David Stimpson, 22:57; 25. Aaron Atlee, 23:07; 26. Aaron Sporer, 24:39; 27. Deacon Holton, 25:38.

The Chelsea boys won the Jackson Invitational B division by two points over Albion, 61-63, last Saturday.

"We ran very well in a highly competitive field," Clarke said.

"This is the first time we have ever won the Jackson Invitational. Cory Brown and Scott Hawley set personal records. Josh Metzler seems to be recovering from a brief illness. He passed four runners in the last 200 meters to give us the margin of victory. We are improving and that is the important thing."

Chelsea results were: 3. Cory Brown, 16:13; 7. Schultz, 16:54; 13. Chad Brown, 17:13; 15. Hawley, 17:19; 23. Metzler, 17:33; 46. Leatham, 18:10. Chelsea is ranked fourth in the state in class B.

Chelsea Girl Harriers Outrun Milan in Easy SEC Victory

Chelsea Bulldogs girls cross country team improved their record to 2-1 in the Southeastern Conference with a 15-50 victory over the Milan Big Reds last Tuesday, Sept. 21.

Melissa Hand won her first varsity meet, although she and teammates Molly Griebel, second place, and Beth Bell, third place, finished with identical times of 21:03.

"Freshman Jennifer Space and junior Erika Leiter ran personal records," said Chelsea coach Pat Clarke.

"Leiter cut her time by 25 seconds. Senior captain Sarah Henry made up 200 meters in the last half mile to pass Milan's number one girl at the finish."

Other Chelsea results were: 4. Katie Spink, 21:37; 5. Jennifer Space, 21:52; 6. Erika Leiter, 21:58; 7. Sarah Henry,

22:04; 11. Melissa Williams, 22:48; 12. Kim Smith, 23:30; 15. Kim Niehaus, 24:25; 17. Sarah Metzler, 24:38; 18. Emily Anderson, 26:33.

The Chelsea girls won the Jackson Invitational by five points over second-place Saline, 62-67, last Saturday.

"We ran just super," Clarke said.

"All seven girls posted season-best times. Six of the seven ran all-time personal records. The girls were very happy to beat Saline since they just beat us two weeks ago. The girls are really pulling together as a team. They deserve a great deal of credit for their fine effort."

Chelsea results were: 3. Griebel, 19:38; 7. Bell, 20:05; 12. Hand, 20:30; 17. Spink, 21:01; 23. Leiter, 21:33; 25. Henry, 21:39; 32. Space, 21:48.

Leiter's time was 22 seconds better than her previous best.

Tennis Team Drops Two Tough Matches

Chelsea Bulldogs tennis team lost matches to Jackson Lumen Christi and Greenhills last week, both by 0-7 scores.

"These two plus Saline are the toughest competition all season," said Chelsea coach Terri Curtis.

"They are always tough."

In the Lumen Christi match, Liz Holdsworth lost to Reena Sachder, 1-6, 0-6; Jessica Knight lost to Hillary Beck, 0-6, 1-6; Laura Hurst lost to Amy Fors, 0-6, 0-6; and Autumn Allen lost to Marci Russell, 0-6, 0-6.

In doubles play, Tracy Haas and Becca Flintoft lost 3-6, 1-6; Sara Smith and Liz McLaughlin lost 3-6, 2-6; Casey White and Anne Frederick lost 5-7, 1-6.

In the Greenhills match, Holdsworth lost to Sarah Collins, 0-6, 4-6; Anna Daigle lost to Kelly Jordan, 1-6, 0-6; Hurst lost 0-6, 2-6; and Allen lost to Emily Wilson, 5-7, 1-6.

In doubles play, Haas and Flintoft lost 3-6, 5-7; Smith and McLaughlin lost 7-5, 4-6, 2-6; and White and Frederick lost 6-7, 4-6.

JV Cagers Beat Williamston, Fall to Milan in SEC

Chelsea Bulldogs junior varsity basketball team beat Williamston last Tuesday, 37-30, before dropping their first Southeastern Conference game of the season to Milan, 51-38, on Thursday.

In the Williamston game, Chelsea

jumped out to an 8-3 lead and the teams played an even game most of the rest of the way.

The Bulldogs shot 53 percent from the line, their best performance of the season, and out-rebounded Williamston 29-19.

Heidi Wehrwein led Chelsea with 13 points and nine rebounds. Six Bulldogs scored four points each, including Jessica Inwood, Melissa Carty, Kasie Ruhlig, Chrissy Hodgson, Suzy Steele, and Laurie Schiller.

In the Milan game, Chelsea had their best quarter of the season in the first period when they scored 18 points. They still led 28-20 at half-time but couldn't hold on.

"The momentum had started to change by half-time," said Chelsea coach Paul Terpstra.

"In the second half, we were not getting the ball in the hole anymore." Wehrwein again led the Bulldogs with 11 points. Other scorers included Schiller 7, Ruhlig 7, Hodgson 5, Inwood 4, and Steele 4.

The Bulldogs were 4-3 over-all and 0-1 in the SEC after last week.

We don't care if you paint your hair blue, rip the sleeves off your shirt or pierce your ear.



RYAN SCHULTZ had a good week for Chelsea on the cross country course.

But don't smoke just to be like your friends. Or to be different from your friends. Or to be anything at all. Because with everything we know about cigarettes today, there's only one thing you'll be if you start smoking now. And that's sorry. Sorry you can't get up in the morning without coughing your lungs out. Sorry you can't climb a single flight of stairs without getting winded. Sorry that every time you light one up, your risk of heart disease goes up. If you're already a smoker, take some time to stop and think it all the way through. Right now, it's your decision. In the long run, it's your life.

WE'RE FIGHTING FOR YOUR LIFE

American Heart Association

CONSTRUCTION & MECHANICAL SERVICES, INC.

SERVICES WE OFFER:

- | | |
|-------------------|---------------------|
| MECHANICAL | CONSTRUCTION |
| • PLUMBING | • NEW HOMES |
| • HEATING | • ADDITIONS |
| • COOLING | • DECKS |
| • ELECTRICAL | • PORCHES |
| • CARPENTRY | • MASONRY |

FREE In-Home Estimates

475-0420

Licensed & Insured

Waterloo Golf Course

11800 TRIST RD., GRASS LAKE
Grass Lake Exit 150, right on Mt. Hope Rd., 3 miles North to Trist

Fall Golf Specials

Come out and enjoy the beautiful fall colors.

9 HOLES, 2 GOLFERS + CART

Just \$16 WITH COUPON

SUPER SENIOR SPECIAL

9 HOLES, 2 SENIORS + CART \$13.50 WITH COUPON

18 HOLES, 2 GOLFERS + CART

\$25 WITH COUPON

MONDAY-FRIDAY, 8 a.m.-Noon

PLEASE CALL FOR DETAILS & RESERVATIONS

1-517-522-8527

Starting times not required Monday-Friday!

Three nature events will be held at the Activity Center of Hudson Mills Metropark near Dexter:

"Autumn Evening Walk," an opportunity to enjoy the woods and fields at dusk looking and listening for signs of fall, will be held Friday, Oct. 1 at 7 p.m.

"Leaf Prints on Shirts," a program for all ages that includes a short talk on the changing colors of autumn and an opportunity to create your own leaf print design, will be held Saturday, Oct. 2 at 10 a.m. There is a fee of \$1 per person. Participants must bring their own T-Shirt or sweatshirt (white works best).

Trees and shrubs take the spotlight during a "Tree and Leaf Identification Hike" to be held at Oak Meadows Picnic Area on Saturday, Oct. 2 at 1 p.m. For additional information/registration contact Hudson Mills Metropark at (313) 428-8211 or 1-800-47-PARKS.

Advance registration and a vehicle entry permit are required: (Annual \$15-regular / \$8-Senior Citizens or Daily - \$3 week-ends and holidays, \$2 week-days except Tuesday, which are free entry days). For more information, contact the Huron-Clinton Metroparks, phone 1-800-47-PARKS.

WE'RE FIGHTING FOR YOUR LIFE



American Heart Association
of Michigan

CONCERNED

Citizen[®]

CITIZENS INSURANCE COMPANY OF AMERICA

Member of The Hanover Companies

Palmer Insurance

3074 Baker Road

Dexter, Michigan 48130

426-5047

SPECIAL DISCOUNTS FOR SENIORS - TEACHERS - NON-SMOKERS



Equestrian Team 2nd in Divisional Meet

The Chelsea Equestrian team took second place in the Division A race behind Ann Arbor Pioneer, at the high school meet on Sunday, Sept. 28. Competition was high in every class due to the greatly increased number of high schools and riders.

Chelsea does maintain a cumulative point lead over Pioneer, in what promises to be an exciting final contest in the last Divisional meet on Oct. 10.

Individual results were as follows:
Western Showmanship—6. Kyle Kentala.

Saddle Seat Showmanship—5. Jennifer Swope; 6. Heather Wilson.
Saddle Seat Equitation—5. Jennifer Swope, 6. Heather Wilson.

Saddle Seat Riding Pattern—3. Keri Kentala, 5. Heather Wilson, 6. Jennifer Swope.

Saddle Seat Bareback—2. Jennifer Swope, 4. Keri Kentala, 5. Heather Wilson.

Hunt Seat Equitation—6. Keri Kentala.

Hunt Seat Bareback—4. Keri Kentala, 5. Jessica Knight, 6. Kyle Kentala.

Western Bareback—1. Keri Kentala, 5. Kyle Kentala.

Western Reining Pattern—5. Kyle Kentala.

Flag Race—2. Ben Potocki, 5. Sarah Wilson.

Two-Person Relay—6. Ben Potocki and Rob Steiner.

Also competing at Milan were team members Courtney Chamberlin, Jocelyn Dohner, Kevin Grifka, Laura Koengeter, and Jeanette McDougal. The entire team will be working hard at their practices the next two weeks, as they are determined to hold their point lead and take the Division title again this year.

Hofing Receives Purdue Scholarship

Gretchen L. Hofing of Chelsea is one of 33 students to receive a Purdue University Consumer and Family Science Freshman Scholarship for the 1993-94 school year.

Hofing, a Chelsea High school graduate, is the daughter of Gary and Karen Hofing, 18829 Bush Rd.

Subscribe today to The Standard!



COURTNEY CHAMBERLIN on Iln and Heather Wilson on Strawberry, prepare to ride in the Saddle Seat classes for the Chelsea team at the high school meet at Milan.



KYLE KENTALA on Lacrosse has had two good meets competing in both Western and English riding, for the Chelsea Equestrian team.



WAITING TO COMPETE in Western riding are Chelsea Equestrian team members Rod Steiner on Dee and Laura Koengeter on Nana.

Carr Signs Lease For Brighton Office

U.S. Rep. Bob Carr has kept the pledge he made in front of the Brighton Chamber of Commerce this year and signed a lease for a Congressional office in Brighton. This is the first time that a member of Congress has opened a district office in Livingston county.

"Serving constituents who need help cutting through federal government red tape has always been a personal priority for me. Opening an office in Brighton will allow me to extend that service to people in Livingston and Washtenaw counties," Carr said.

The new office will be available to help people who have problems with federal agencies, such as Social Security, Veterans Affairs, the IRS, Small Business Administration, or Department of Agriculture, or any other branch of the federal government. Information on and assistance with student aid and other government programs will also be available.

"I'll have area residents from Livingston and Washtenaw staffing this office, to work in the community to help the people from this part of the Eighth District resolve their problems," Carr said.

The office is scheduled to officially open in early October.

Justice is truth in action.
—Benjamin Disraeli

SENIOR DISCOUNTS

Marzec Mechanical
Heating & Air Conditioning

TRANE
Authorized Dealer
Furnace & Air Conditioning Installation

Central Air Conditioning Inspection
\$50.00

475-3166
RESIDENTIAL & COMMERCIAL
SALES & SERVICE

FREE ESTIMATES

Stoll, Knight Compete In National Slam

Chelsea High school graduates Annemarie Stoll and Wolf Knight will compete with the Ann Arbor Poetry Slam Team at the National Poetry Slam in San Francisco today through Saturday.

Stoll and Knight have each won a place on the team for the third straight year. Last year's team finished third in the country behind San Francisco and Boston.

The finest performance poets in the country, and a few foreign teams, will compete for cash prizes and fame.

Poetry slamming features poets who perform their original poetry on stage, without props, before a panel of five judges that are often novices taken from the crowd. Slamming began in Chicago's Green Mill Tavern. It spread to Club Heidelberg in Ann Arbor in 1988, and gradually across the country.

Each poet performs one poem and is scored half on performance and half on content for a potential total of 10 points per judge. Highest and lowest scores are dropped.



ANNEMARIE STOLL

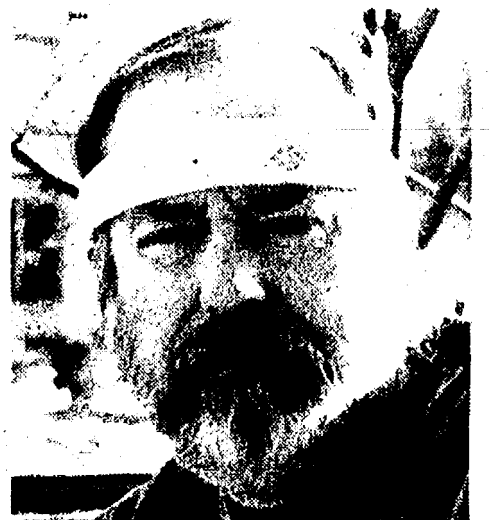

WOLF KNIGHT

**CLASSIFIED
ADS**
Really work

ROBERT BRABBS

BEE LINE HEATING & COOLING

Sales • 24 Hour Service • Installation
517 596-2729

PLEASE CALL FOR A FREE ESTIMATE

8780 Moessel Rd., Grass Lake, MI 49240

Life Insurance ... The only way to live

How can you live with peace of mind now and in the future?

Protect your family with a life insurance plan from Farm Bureau Life Insurance Company of Michigan.

Call for a prompt review of your insurance needs.
Making your future more predictable.

**FARM BUREAU
INSURANCE**

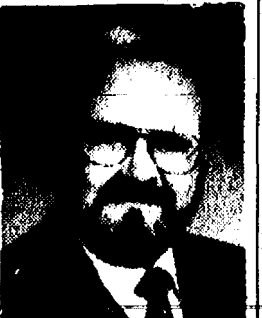

DAVE ROWE CPCU
121 S. Main
Chelsea, MI 48118
Phone: 475-9184

**GREEN STREET
TREE CARE**
INTELLIGENT CARE FOR YOUR TREES!

TREE TRIMMING AND REMOVALS
PLANT HEALTH CARE
FERTILIZING, DISEASE CONTROL
STUMP REMOVAL

Fully Insured **996-9020** U.M. Forestry Graduates

For A Good Deal
on your next
New or Used
Car or Truck ...
come see your
Chelsea Hometown Salesperson
Kyle Erickson
PALMER

**KLINK
EXCAVATING**

- BASEMENTS
- DRAINFIELDS & TANKS
- ASPHALT
- SAND, STONE
- GRAVEL
- TOP SOIL

RESIDENTIAL • COMMERCIAL • INDUSTRIAL
Call Us for All Your Excavating Needs
475-7631

Someone DOES Care ...

Let Us Help
Call: **475-0111**
(SOS Will Help You)

Chelsea Help Line
In Cooperation with SOS

ORTHODONTIST
RAYMOND P. HOWE
D.D.S., M.S.

515 South Main Street
Chelsea
Telephone (313) 475-2260

Judi Sheppard Missett's
Jazzercise
for children The fitness professionals.

- MOMS & KIDS (3-6 yrs.)—JAZZERBUDDIES
TUESDAY 6:30-7:10 p.m.
Oct. 5-Nov. 9 \$20
- KIDS 7 & OLDER—JR. JAZZERCISE
SATURDAY 10:15-11 a.m.
Oct. 9-Nov. 13 \$20

7444 ANN ARBOR-DEXTER RD.
(above AAA Insurance)
For More Information Call 426-9096

Just when you thought interest
deductions were a thing of the
past ...

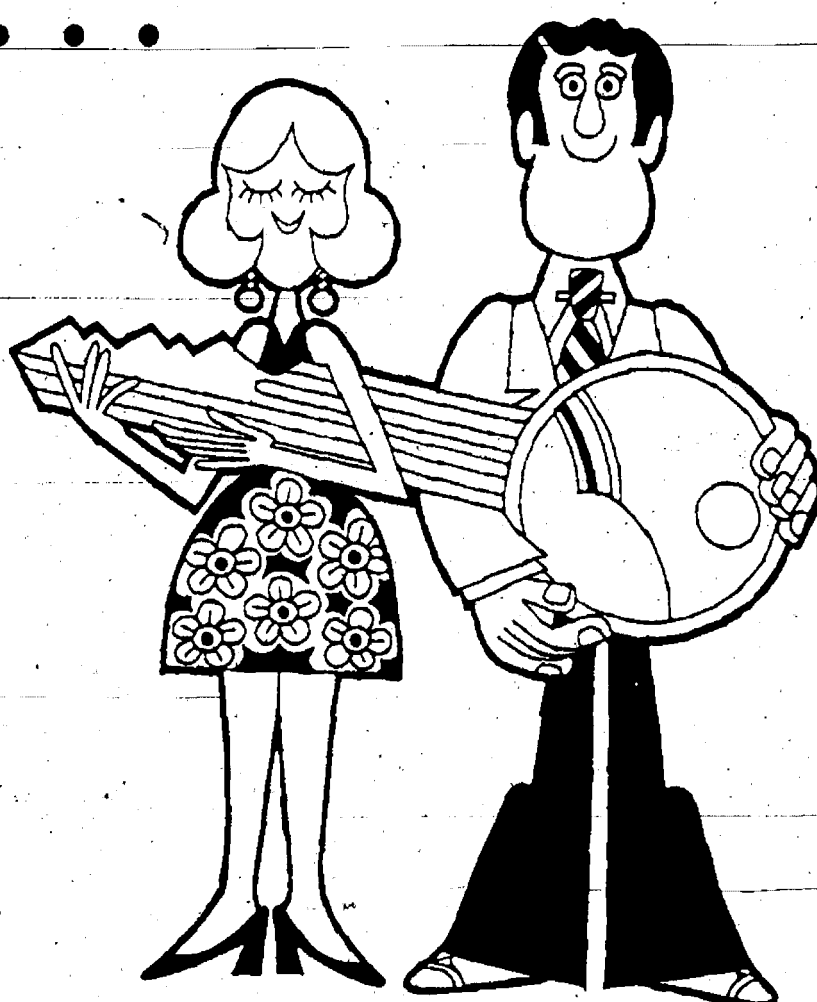

Along comes Home Equity!

Most home owners have sufficient equity in their homes to provide the collateral necessary for a home equity loan. Not only is the interest probably deductible, the overall cost of a home equity loan is normally much less than a consumer/-installment loan.

What can you use the money for? ... anything you desire.

Isn't it time you stopped at Chelsea State Bank and explored the best way for you to borrow money? Sure it is.



CSB Local People Like You
CHELSEA STATE BANK
MEMBER FDIC

Church Services

Assembly of God—

FIRST ASSEMBLY OF GOD
1400 Old US-12, Chelsea
The Rev. N. James Massey, Pastor.
Every Sunday—
9:30 a.m.—Coffee and fellowship.
10:00 a.m.—Sunday school.
11:00 a.m.—Worship.
6:00 p.m.—Evening service.
Every Wednesday—
7:00 p.m.—Mid-week services.
Ministerial, Royal Rangers and Bible study with Bill Salomon as teacher.
First Tuesday—
10:30 a.m.—Women's ministries.

CHELSEA CHRISTIAN FELLOWSHIP
337 Wilkerson St.
Church tel. 475-6306
John Damacher, Pastor
Every Sunday—
9:30 a.m.—Fellowship.
10:00 a.m.—Sunday school for all ages.
10:30 a.m.—Worship service and Children's Church.
6:00 p.m.—Evening Service.
Every Wednesday—
7:00 p.m.—Family Night.
Please call if transportation is needed.

Baptist—

FIRST BAPTIST CHURCH OF GREGORY
The Rev. Richard Mathew, Pastor
Every Sunday—
9:45 a.m.—Sunday school.
11:00 a.m.—Morning worship.
7:00 p.m.—Evening worship.
Every Wednesday—
7:00 p.m.—Mid-week service.
6:00 p.m.—Choir practice.

NORTH SHARON BAPTIST
Sylvan and Washburne Rds.
Bill Winger, Pastor
Every Sunday—
10:00 a.m.—Sunday school.
11:00 a.m.—Morning preaching service.
Every Wednesday—
7:00 p.m.—Bible study and prayer meeting.
Nursery available at all services.

Catholic—

ST. MARY
The Rev. Fr. David Philip Dupuis, Pastor
Every Sunday—
8:30 a.m.—Mass.
10:00 a.m.—Mass.
Every Saturday—
12:00 noon-1:00 p.m.—Confessions.
8:00 p.m.—Mass.

Christian Scientist—

FIRST CHURCH OF CHRIST SCIENTIST
1283 Washburn Ave., Ann Arbor
Every Sunday—
10:30 a.m.—Sunday school, morning service.
Every Wednesday—
7:30 p.m.—Testimony meeting.

Church of Christ—

CHURCH OF CHRIST
13661 Old US-12, East
Minister, R.D. Parnell
Every Sunday—
9:30 a.m.—Bible classes, all ages.
10:30 a.m.—Worship service. Nursery available.
8:00 p.m.—Worship service. Nursery available.
Every Wednesday—
7:00 p.m.—Bible classes, all ages.
First and Third Tuesday of every month—
7:00 p.m.—Ladies class.

Episcopal—

ST. BARNABAS
20500 Old US-12
(Directly across from the Fairgrounds)
The Rev. Fr. Jerrold P. Beaumont, O.S.P.
The Rev. Beverly M. Pratt, Deacon.
Every Sunday—
10:00 a.m.—Holy Eucharist.
10:00 a.m.—Nursery.
10:00 a.m.—Christian Education K-12.
Every Wednesday—
7:30 p.m.—Service of Worship and Healing.
Second and Fourth Tuesdays—Holy Eucharist at the Chelsea Retirement Community.
Private Confessions—By appointment.

Free Methodist—

CHELSEA FREE METHODIST
7655 Wether Rd.
Mearl Bradley, Associate Pastor
G. Harry Bonney, Pastor
Wednesday, Sept. 29—
7:00 p.m.—Midweek nursery, CLC, junior and senior teens, prayer & share, One Another Groups, choir organization.
Thursday, Sept. 30—
12:30 p.m.—Ladies One Another Group focusing on women.
8:00 p.m.—CPC meets.
Sunday, Oct. 3—
8:30 a.m.—Early celebration.
9:30 a.m.—Coffee fellowship.
9:45 a.m.—Sunday School.
11:00 a.m.—Morning celebration.
6:00 p.m.—Evening Vespers.

Lutheran—

FAITH EVANGELICAL
5675 North Territorial Rd.
The Rev. Mark Porinsky, Pastor
Wednesday, Sept. 29—
7:00 p.m.—Ladies Bible Study.
8:15 p.m.—Choir.
Sunday, Oct. 3—
9:00 a.m.—Sunday school.
10:00 a.m.—Worship service with Lord's Supper.

OUR SAVIOR LUTHERAN

1515 S. Main, Chelsea
The Rev. Franklin H. Giebel, Pastor
Sunday, Oct. 3—
9:00 a.m.—Child and adult bible classes.
10:30 a.m.—Worship with Holy Communion.
6:30 p.m.—Youth confirmation.

ST. JACOB EVANGELICAL LUTHERAN

12501 Rietmiller Rd., Grass Lake
The Rev. Paul C. Stratzman, Pastor
Every Sunday—
9:00 a.m.—Sunday school, Family Bible Study.
10:15 a.m.—Worship service.

ST. THOMAS LUTHERAN

10001 W. Ellsworth Rd.
(9 miles south and 3 miles west of Dexter)
The Rev. John Riske, Pastor
Sunday, Oct. 3—
9:30 a.m.—Sunday school and Bible classes.
10:45 a.m.—Worship service with Holy Communion.

TRINITY LUTHERAN

5758 M-36, three miles east of Gregory
Alan R. Stadelman, Pastor
Every Sunday—
9:00 a.m.—Sunday school, Bible study.
10:15 a.m.—Divine worship.
Holy Communion on the first and third Sundays.

ZION LUTHERAN

E.L.C.A.
Corner of Fletcher and Waters Rds.
The Rev. Mark Weirauch, Pastor
Thursday, Sept. 30—
1:30 p.m.—Search Bible study.
7:30 p.m.—Search Bible study.
Saturday, Oct. 2—
9:00 a.m.—Seventh grade catechism.
10:00 a.m.—Eighth grade catechism.
Sunday, Oct. 3—
9:00 a.m.—Sunday school for all ages.
10:15 a.m.—Worship.

Methodist—

SALEM GROVE UNITED METHODIST
320 Notten Rd.
The Rev. Jim Paige
Every Sunday—
9:30 a.m.—Church school.
10:30 a.m.—Morning worship.

FIRST UNITED METHODIST
Parks and Territorial Rds.
Pastor Wayne Miller
Every Sunday—
9:30 a.m.—Worship service.
10:00 a.m.—Sunday school.

WATERLOO VILLAGE UNITED METHODIST
8118 Washington St.
Pastor Wayne Miller
Every Sunday—
10:00 a.m.—Sunday school.
11:15 a.m.—Worship service.

FIRST UNITED METHODIST
128 Park St.
The Rev. Richard L. Dake, Pastor
Wednesday, Sept. 29—
6:30 p.m.—Prayer group.
7:15 p.m.—Study group.
Sunday, Oct. 3—
8:15 a.m.—Crib nursery opens.
9:30 a.m.—Seventh and eighth grades United Methodist Youth Fellowship.
6:00 p.m.—Senior High UMYF.
Wednesday, Oct. 6—
6:30 p.m.—Prayer group.
7:15 p.m.—Study group.

CHELSEA RETIREMENT COMMUNITY CHAPEL
805 W. Middle St.
The Rev. Dr. J. Gordon Schleicher
Every Sunday—
9:30 a.m.—Worship service.

NORTH LAKE UNITED METHODIST CHURCH
1411 North Territorial Road
The Rev. Wayne Hawley, Pastor
Every Sunday—
9:30 a.m.—Church school.
10:30 a.m.—Worship service.
11:30 a.m.—Fellowship time.
6:00 p.m.—Youth Group.

SHARON UNITED METHODIST
Corner Pleasant Lake Rd. and M-42
The Rev. Peggy Paige, Pastor
Every Sunday—
10:00 a.m.—Sunday school.
11:00 a.m.—Worship service.

CHURCH OF JESUS CHRIST OF LATTER-DAY SAINTS
Sam Skidmore, branch president
517-456-7876 or leave a message at 475-1778
Every Sunday—
9:30-10:20 a.m.—Adult and Youth Sunday.
9:30-11:15 a.m.—Primary School.
10:25-11:15 a.m.—Priesthood and Relief Society.
11:20-12:30 p.m.—Sacrament meeting.

Non-Denominational—

CHELSEA HOSPITAL MINISTRY
Every Sunday—
10:00 a.m.—Morning service, Chelsea Community Hospital Chapel.

COVENANT
50 N. Freer Rd.
The Rev. Siegfried S. Johnson, Pastor
Every Sunday—
9:00 a.m.—Church School.
9:00 a.m.—Bible Study.
10:30 a.m.—Worship Service.

CHELSEA FULL GOSPEL
775 S. Main St. (FIA building.)
John & Sarah Groesser, Pastors
475-7379
Every Sunday—
10:15 a.m.—Prayer and healing team.
11:00 a.m.—Praise and worship.
6:00 p.m.—Praise and worship.
Every Wednesday, Family Night—
7:00 p.m.—Church school classes for all ages.
(Classes meet in lower level of First Assembly, 14900 Old US-12.)

IMMANUEL BIBLE
145 E. Summit St.
Ron Clark, Pastor
Every Sunday—
9:45 a.m.—Sunday school, nursery provided.
11:00 a.m.—Morning worship, nursery provided.
6:00 p.m.—Evening worship.
Every Wednesday—
7:00 p.m.—Family hour, prayer meeting and Bible study.

MT. HOPE BIBLE
12884 Trist Rd., Grass Lake
The Rev. Joseph A. O'Neill, Pastor.
Every Sunday—
10:00 a.m.—Sunday school.
11:00 a.m.—Morning worship.
6:00 p.m.—Evening service.
Every Wednesday—
7:00 p.m.—Bible study.

ST. VLADIMIR ORTHODOX CHURCH
The Rev. Fr. Paul Karas, Pastor
8900 Jackson Rd.
(between Steinbach and Dancer Rds.)
Sunday Services—
9:30 a.m.—Hour.
9:00 a.m.—Holy Confession.
10:00 a.m.—Divine Liturgy.

NEW LIFE CHRISTIAN CENTER
50 Freer Rd. (Covenant church)
Pastors Erik & Mary Hansen
Every Sunday—
11:30 a.m.—Praise, worship, Children's Church.
6:00 p.m.—In home meetings.
1st Monday of the month—
7:00 p.m.—Women of Faith meets in homes.
Every Wednesday—
7:00 p.m.—Praise and prayer.

Presbyterian—
FIRST UNITED PRESBYTERIAN
2075 Williams Rd., Unadilla
The Rev. Mary Groty
Every Sunday—
9:30 a.m.—Sunday school.
11:00 a.m.—Worship service.

United Church of Christ—
BETHLE EMANUEL AND REFORMED
Freedom Township
The Rev. Roman A. Reineck, Pastor
Every Sunday—
10:00 a.m.—Worship service.

CONGREGATIONAL
18 East Middle Street
The Rev. Rosemary Chaffee, Minister
Office hours: Monday-Friday, 9 a.m.-12 p.m.
Every Sunday—
10:00 a.m.—Worship.
10:00 a.m.—Sunday school, K-7. Nursery provided.
Every Wednesday—
7:00 p.m.—Choir practice.

ST. JOHN'S
Rogers Corners, Waters and Fletcher Rds.
The Rev. Nancy Doty, Pastor
Every Sunday—
9:00 a.m.—Worship service, Sunday school.

ST. JOHN'S EVANGELICAL AND REFORMED
Francisco
The Rev. Gordon Hills
Every Sunday—
10:30 a.m.—Sunday school and worship service.
First Sunday of every month—
Communion.

ST. PAUL
Wednesday, Sept. 29—
7:30 p.m.—Chancel Choir rehearsal.
Sunday, Oct. 3—
9:00 a.m.—Church school for all ages.
10:30 a.m.—Sunday worship with the Rev. Nancy Rohde as speaker.

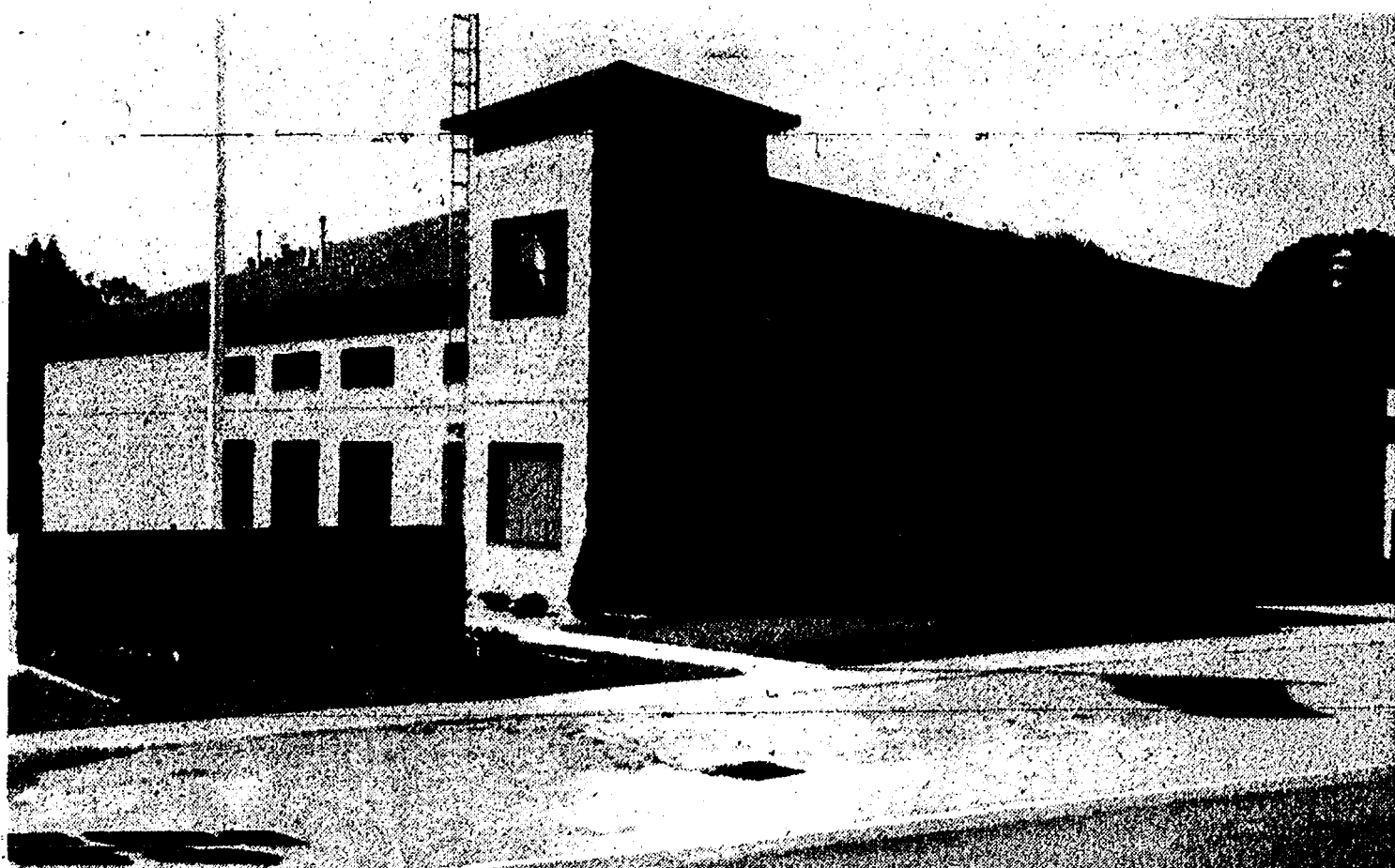

UNADILLA TOWNSHIP FIRE DEPARTMENT is scheduled to hold an open house this Sunday, Oct. 3, from noon to 4 p.m. in its new fire hall in Gregory. The department was first formed in 1938 after fire destroyed the

Gregory School. Dewey Brensler, proprietor of Gregory's garage for many years, provided the impetus for the township to purchase its first used fire truck from Hamtramck.

Adopt-A-Pet

Animal Aid has rescued pets for adoption. Most are shown Saturdays at the Brighton Big Acre store, 8220 W. Grand River, from 10 a.m. to 2 p.m. Adoption fee is \$30. A. A. also shows pets at Pet Supplies Plus, in Ann Arbor, at the same time.

DOGS—

1. "Freddy"—Bouvier mix, neutered male, 1 year, vaccinated, black.
2. "Panther"—Black Lab. mix, neutered male, 1 year, needs fenced yard, vaccinated.
3. "Shorty"—Beagle, male, tri-colored, home without kids or cats, vaccinated, used to other dogs, 6 years, housebroken.
4. "Kelly"—White Shepherd, male, young adult, abandoned, very thin.
5. "Shelby"—English Spaniel, spayed female, 10 months, vaccinated, white with black, housebroken, best with older kids, playful.
6. "Stasha"—Pure white Shepherd, 3 years, spayed female, housebroken, vaccinated, home without cats, best with older kids, homemaker or part-timer preferred.
7. "Marlie"—Chow, blond & red, pure, 3 years, female, abandoned.
8. "Beau"—St. Bernard, mix, recovering from a broken leg, vaccinated, 7 months old, black and white, 50-60 lbs.
9. "Charcoal"—Pure black Lab., male, 10 months, housebroken, abandoned, vaccinated.

CATS—

1. "Tiger"—Very large cat, cream and red, neutered male, 4 years, vaccinated, used to older kids, good with other pets, short-hair.
2. "Simon"—White, long-hair, gold eyes, neutered male, declawed, 3 years, vaccinated, used to dogs.
3. "Smoke"—Grey, spayed female, medium coat, vaccinated, used to a dog and an infant, 3 years.

MISC. PETS—

1. "Chico"—Vietnamese Pot Belly pig, neutered male, 8 months, white with black spots, used to cats, best with older kids, litter-trained.
 2. "Artie's Crowd"—Guinea pigs, 1 grey, male, short-hair; 1 brown, female, hair swirls; and 1 tri-color, male. All 2 years, cage and supplies go with.
- LATE ADDITIONS—**
1. "Destry" and "Destiny"—Orange tabby kittens, 1 male; 1 female, 8 weeks, very tiny.
 2. "Frisco"—Pure Shi-tsu, neutered male, housebroken, best with older kids, black and white, used to other pets, 7 years old.
 3. "Miley Miley"—White/black and dark brown kitten, female, 8-9 weeks, medium coat, abandoned.

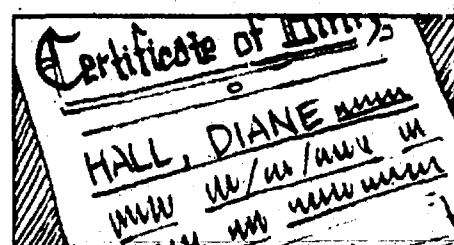

Diane Keaton, the star of *Annie Hall*, was born Diane Hall.

GARY KOCH CONSTRUCTION



- CONCRETE
- POLE BARN
- REMODELING
- BOBCAT WORK

LICENSED & INSURED (313) 426-0660



Over 20 Years of Satisfied Customers

DON POPPENG

Used Car Sales
PALMER MOTOR SALES

475-1800
475-3650

See Don for Your Next New or Used, Car or Truck.

You'll be happy you did!

Great Rate.

Home Equity Line
6.00%
Annual percentage rate*

Don't Wait.

There's no better place to secure a home equity line of credit than Society®. And, we just waived the application fee and closing costs. Stop by or call any Society office.

*For Purchase Planner Equity Lines of Credit, the APR on 9/11/93 is 6.00% for line commitments equal to or more than \$75,000, 6.50% for line commitments of \$50,000 to \$74,999, 7.50% for line commitments of \$25,000 to \$49,999, and 8.00% for line commitments of \$5,000 to \$24,999. APR may vary and is indexed to the Wall Street Journal Prime Rate. Maximum APR is 18%. \$40 annual fee waived first year. Minimum monthly payment greater of 1/240th of principal plus interest or \$100. Offer good on applications submitted before 11/6/93. Subject to credit approval. Property insurance required. \$15 set up fee will be charged for each repayment schedule.

Member FDIC

Society

Where to grow.

PERSONALIZED STATIONERY SALE

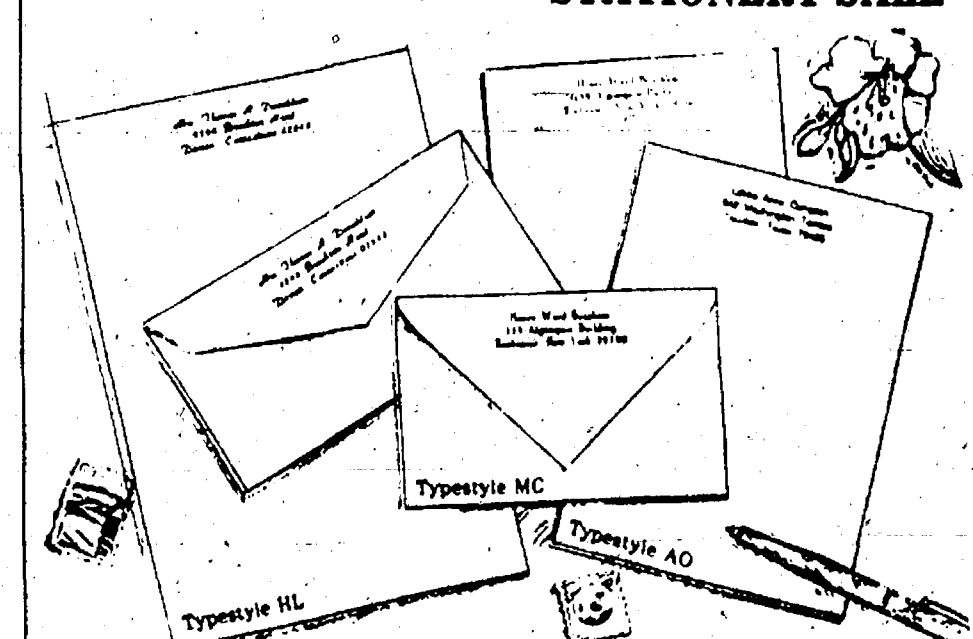

Rytex Hand Craft Vellum Stationery

Now \$19.50
regularly \$35.00

Luxurious.

A damask smooth letterpaper that will inspire your best prose. And custom printed for you.

Select Social size (5 1/4" x 7 1/4") or Monarch size (7 1/4" x 10 1/4") in white, ivory or blue. Pink available in Social size only. Beautifully gift boxed: 100 lettersheets and 100 matching envelopes.

Suggestion: Order 50 extra, non-personalized sheets for second pages...only \$5.00 with order.

Delivery?

Please include \$5 postage

THE CHELSEA STANDARD
300 N. Main, Chelsea, MI 48118

HAND CRAFT VELLUM STATIONERY @ \$19.50

INCLUDE: ☐ (check) 50 extra, plain sheets @ \$5.00.

Imprint Name _____

Street _____

City _____ Zip _____

State _____

Check choice of paper size and color, typestyle and ink color:

SOCIAL SIZE: _____ Monarch (5 1/4" x 7 1/4")

Paper color: ☐ Ivory ☐ White ☐ Blue ☐ Pink

Monarch size: _____ Monarch (7 1/4" x 10 1/4")

Paper color: ☐ Ivory ☐ White ☐ Blue

Typestyle: ☐ HL ☐ MC ☐ AO

Ink color: ☐ Blue ☐ Grey ☐ Brown

Ordered by _____

Street _____

City, State, Zip _____ Phone _____



Eye muscles may move an incredible 100,000 times or more a day.



Michael P. McCarthy
Painting • Wallpapering
Interior • Exterior
Fully Insured
Free Estimates
313-426-4973

State Farm Insurance Companies • Home Offices, Bloomington, Illinois

"Good service, good coverage, good price."

That's State Farm insurance.

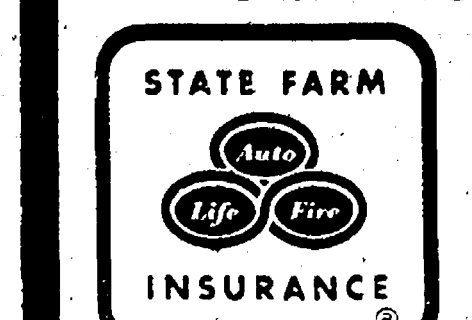

State Farm Insurance Companies • Home Offices, Bloomington, Illinois

JERRY ASHBY

102 E. Middle
Chelsea
475-8637

Like a good neighbor, State Farm is there





Finally a valid excuse to start your holiday shopping early.

We'll validate your early shopping
efforts with a Holiday gift.
The Briarwood Bonus packet.

Just bring receipts totaling \$200*
to our Information Desk no later
than November 24,
and we'll give you a Briarwood
Bonus packet full of discounts and
free offer coupons from over 50
of our shops.

So pick up a receipt holder from
our Information Desk
and get the satisfaction of
finishing your holiday shopping
before most people have started.

BRIARWOOD
Better Than Ever



*Original \$200 purchase must be made between October 1 and November 24, 1993. All Briarwood Bonus offers are good from November 26 to December 24, 1993. Five thousand bonus packs are available. Offer good while supplies last.

Hudson's, Jacobson's, JCPenney, Sears and over 130 great stores and services. I-94 at State St., Ann Arbor.
Mon.-Sat., 10 a.m.-9 p.m.; Sun. noon-6 p.m. Department store hours may vary.

PAGE
DEADLINE:
NOON,
SATURDAY
Phone
475-1371

PUT IT IN THE WANT ADS FOR RESULTS

Just
Phone
475-1371

Automotive

83 FORD RANGER XLT — Lots of new parts and 50,000 miles on new engine. Lear cap. \$1,500 or B.O. 475-7190. c19-3

FOR SALE — 4 nice aluminum rims with 4 tires, fits Ford F-150 pickup. \$125. 1-517-754-6136. c19-3

1987 BLAZER — 4-wheel drive, loaded. Excellent condition. black. \$5,995. 1988 Monte Carlo, good condition. \$995. Jeep chrome 14" rims. \$75. Call 475-2173. c19-3

77 DODGE VAN — Dependable. \$400. 77 Ford F-150 Lariat. \$700. 76 Buick Century, good condition. \$850. Or best offer. PH. 517-596-3465. c19-3

77 CAMARO — Excellent condition — must see. 79,000 miles. \$3,500 or best offer. 501 Grant St., Chelsea 475-7239. c19-3

BODY SHOP

COMPLETE FULL TIME
Estimates Available

PALMER FORD

222 S. Main. 475-1301

Farm & Garden

FRANK'S ORCHARD — Apples and cider pumpkins 6'44" Dexter. Ann Arbor Rd., Dexter, 1 mile west of Zeeb Rd. 662-5064. c20-7

CIDER

\$2.75/gallon

APPLES

All varieties \$10/bushel

Mon-Sat 9 a.m. to 6 p.m.
Sun 10 to 6 p.m.

LESSER FARMS

12651 Island Lk Rd. 426-8009

ROASTING CHICKENS — Live 7890 Gregory Rd., Dexter. PH. 426-3810. c20-2

HONEY

\$1.00 per pound in your own container

FREE

Stewing chickens, you take live

FALL PRODUCE

Come see what we've got

Rodgers Corners Produce

10630 Dexter-Chelsea Road
475-4605. c19-3

Recreation Equip.

73 STARCRAFT POP-UP CAMPER

\$850. PH. 517-596-3465. c19-3

84 THOMPSON 18' x 10' open box

260 h.p. inboard/outboard with trailer. \$5,300 negotiable. 475-6907. c19-3

For Sale

CARPET SHAMPOOER — Electric

\$100. PH. 475-9446. c19-3

ENTERTAINMENT CENTER, 48" x 72"

\$50. PH. 475-9446. c19-3

ELECTRO-VOICE STEREO SPEAKER

\$75 for pair. PH. 475-9446. c19-3

FIREWOOD — Seasoned split oak

and cherry. \$4.00/cord delivered. Call for 10' or more. Smaller quantities available. Call 475-524-8171 evenings or leave a message anytime. c20-2

1992 Ford F-150 Super Cab, 4x4, 2.9L V6, 100,000 miles, \$14,900.

1984 Ford F-350, 4x4, 7.3L diesel, 100,000 miles, \$14,900.

1990 Chevy C-3500, 4x4, 7.4L diesel, 100,000 miles, \$14,900.

1992 Chevy C-3500, 4x4, 7.4L diesel, 100,000 miles, \$14,900.

1991 Ford F-250, 4x4, 5.0L V8, 100,000 miles, \$14,900.

1991 Ford F-150, 4x4, 5.0L V8, 100,000 miles, \$14,900.

1988 Chevy 3500, 4x4, 7.4L diesel, 100,000 miles, \$14,900.

1986 Lincoln Mark VII, 100,000 miles, \$14,900.

Over \$750,000 inventory to select from. Call Dan Poppenger, Larry Malin, or John Frasier at collect 313-475-4000.

HOMESITE • INTEREST • SATISFACTION

Call 475-1800

PALMER

Call 475-1800

Call 475-1800

Call 475-1800

Call 475-1800

Call 475-1800

Call 475-1800

Call 475-1800

Call 475-1800

Call 475-1800

Call 475-1800

Call 475-1800

Call 475-1800

Call 475-1800

Call 475-1800

Call 475-1800

Call 475-1800

Call 475-1800

Call 475-1800

Call 475-1800

Call 475-1800

Call 475-1800

Call 475-1800

Call 475-1800

Call 475-1800

Call 475-1800

Call 475-1800

Call 475-1800

Call 475-1800

For Sale

ANTIQUE horse-drawn sleigh, \$375. 2 oak desks, \$85 each. 2 antique upholstered rockers with unique ottomans, \$75 each set. Drum set with cymbal and stool, \$85. PH. 475-2173. c19-3

GLASS DINING TABLE with 4 chairs, \$50. PH. 426-8305. c19-3

FALL & HOLIDAY CRAFT SALE

October 1st-2nd

9 a.m. to 5 p.m.

11620 Dexter-Pinckney Rd.

Pinckney

Come

do your holiday shopping early — something for everyone!

c19-3

STOVE — 2 oven Frigidaire, gold, \$50. 475-3812, evenings. c19-3

SHINGLES — New 6+ square, \$15. 475-3812 evenings. c19-3

MUSICAL INSTRUMENTS

YAMAHA CORONET with mule, \$300. Signet wood Clarinet, \$400. Yamaha TROMBONE, \$350. PH. 426-4141. c19-3

FOR SALE — Door-Steel pre-hung 3-0x6-8 L.H.S.I. 1/2 glass, \$195. Door-Steel pre-hung 3-0x6-8 L.H.S.I. 1/2 glass, \$195. 475-3279 evenings and week-ends. c19-3

VIKING 1100 computerized sewing machine, 2 yrs old, perfect condition. Extra design cassette included. \$1,800. or best offer. 475-7221. c19-3

KIDING LAWNMOWER — 10 h.p. Roper. Runs good. \$500. PH. 517-596-3465. c19-3

BOOM DRESSES — One blue, one white. Both size 8. \$75 each. Call Patricia or Judy at (517) 522-4247. c20-2

CAK FLOORING SPECIAL — 2 1/2" No. 2 red or white, \$1.69 sq. ft. Hard Maple \$2.35. Antique grade \$2.95. Call 1-800-523-8878. c21-3

BOE — Selmer. Excellent condition. Call 426-8637 after 6 p.m. c22-4

VILLAS IN CANCUN

2 nights Sat-Sat only. Beginning Jan 8, 1994. Rates start at

\$85 per night!

Call Jay at

Uniglobe Chelsea Travel

475-3110

c23-5

REFRESH ON STARTER SET — Xylophone and drum pad. Excellent condition. Also have stand. Call Stephanie, 426-2004 days. 426-2205 week-ends. c19-2

DINING ROOM TABLE — Antique Duncan Phyfe, mahogany. Call 426-8221. c19-2

YAMAHA CRU SEI 5 days, 4 nights, Underbooked! Must! Sell! \$299. Couple limited tickets. 407-767-0208 ext. 4682, Mon-Sat 9 a.m.-10 p.m. c20-2

PIANO — Baldwin Spinet. Excellent condition. Asking \$1,100. Call 475-3414. c20-4

FIREWOOD — Semi load in log form. Call 475-8183. c27-14

1992 Ford F-150 Super Cab, 4x4, 2.9L V6, 100,000 miles, \$14,900.

1984 Ford F-350, 4x4, 7.3L diesel, 100,000 miles, \$14,900.

1990 Chevy C-3500, 4x4, 7.4L diesel, 100,000 miles, \$14,900.

1992 Chevy C-3500, 4x4, 7.4L diesel, 100,000 miles, \$14,900.

1991 Ford F-250, 4x4, 5.0L V8, 100,000 miles, \$14,900.

1991 Ford F-150, 4x4, 5.0L V8, 100,000 miles, \$14,900.

1988 Chevy 3500, 4x4, 7.4L diesel, 100,000 miles, \$14,900.

1986 Lincoln Mark VII, 100,000 miles, \$14,900.

Over \$750,000 inventory to select from. Call Dan Poppenger, Larry Malin, or John Frasier at collect 313-475-4000.

HOMESITE • INTEREST • SATISFACTION

Call 475-1800

Call 475-1800

Call 475-1800

Call 475-1800

Call 475-1800

Call 475-1800

Call 475-1800

Call 475-1800

Call 475-1800

Call 475-1800

Call 475-1800

Call 475-1800

Call 475-1800

Call 475-1800

Call 475-1800

Call 475-1800

Call 475-1800

Call 475-1800

Call 475-1800

Call 475-1800

Call 475-1800

Call 475-1800

Call 475-1800

Call 475-1800

Call 475-1800

Call 475-1800

Call 475-1800

Call 475-1800

Call 475-1800

Call 475-1800

Call 475-1800

Call 475-1800

Call 475-1800

Call 475-1800

Call 475-1800

Call 475-1800

Call 475-1800

Call 475-1800

Call 475-1800

Call 475-1800

Call 475-1800

Call 475-1800

Call 475-1800

Call 475-1800

Call 475-1800

Call 475-1800

Call 475-1800

Call 475-1800

Call 475-1800

Call 475-1800

Call 475-1800

Call 475-1800

For Sale

PIONEER POLE BLDGS. — 30x40x10 Basic, \$5,929.00. 9x7 overhead, 36" entrance door. 12 colors, 2x6 truss. Other sizes available. Free quotes. Licensed. Insured. Quality construction. 800-292-0679. c17-14

TREE SALE

WATERLOO TREE FARM

PINES

COLORADO BLUE SPRUCE

Large, imperfect trees. Great for property lines and windbreakers. Bagged and burlapped.

(313) 475-7631

c47-14

Printing

BUSINESS CARDS

personalized, imprinted business & social

STATIONERY • NOTEBOOK

NAPKINS • MATCHES

PLAYING CARDS & MORE!

The Chelsea Standard

300 N. Main

Ph. 475-1371

c52-14

Auction

FARM AUCTION

Due to other business interest, a public auction will be held October 4 1/2 miles west of Pinckney on M-36 OR 4 1/2 miles east of Gregory on M-36 (corner of M-36 and Barton Road, Livingston County).

SAT. OCT. 2

11:00 a.m.

PRICE BROTHERS, AUCTIONEERS

Stockbridge Phone (517) 851-8042

1974 International 1466 turbo D tractor cab, air, dual outlets, new rubber front weights, tractor real shop, set of 20 8x38 direct axle duals, John Deere 6600 combine cab with air 20 ft. grain table, dialomatic reel control, straw chopper. This combine being completely reconditioned. International 6x18 semi mounted plow, trip bottoms, John Deere 18 ft. fold up disc good, International 620 grain drill 24 hole with transport wheels, Midwest 16 ft. transport harrow good, International 510 grain drill 18 hole, International 540 3x16 semi mounted plow, Midwest 12 ft. transport harrow good, International 620 grain drill 24 hole, 2 John Deere 10 ton wagons with 300 bu. gravity boxes, John Deere 10 ton wagon with 250 bu. gravity box, International 670 wheel disc 12 ft. 500 gal. field sprayer with 36 ft. boom spray, 2-250 gal. sprayers with 8 row booms, 2-100 gal. pickup fuel tanks, 6 hydraulic cylinders, 3 new 12 volt batteries, grain auger dryer with fan, 2 new augers for John Deere 45 and 55 combines, 6 new John Deere feeder shafts, 6 new hubs and spindles for Colby wagons, quantity new International 16 in. plow points, new International disc blades, new International disc openers for grain drills, some implement tires, pair 10x20 new recap truck tires, car ramps, hydraulic hose, new tire tubes, very few small items.

TERMS: Cash. Not responsible for accidents day of sale or items after sold.

LUNCH ON GROUNDS

CARL RAKOWSKI

Owner

(313) 498-2398

c19-3

TRUCK

International 1710A tilt cab truck with 12 ft. knuckle grain box and hoist good rubber new condition.

TERMS: Cash. Not responsible for accidents day of sale or items after sold.

LUNCH ON GROUNDS

CARL RAKOWSKI

Owner

(313) 498-2398

c19-3

1992 Ford F-150 Super Cab, 4x4, 2.9L V6, 100,000 miles, \$14,900.

1984 Ford F-350, 4x4, 7.3L diesel, 100,000 miles, \$14,900.

1990 Chevy C-

Bus. Services 16

HAULING SERVICES

Mulch • Gravel • Sand
Top Soil • Fill Dirt

YARD CARPENTRY

Decks • Retaining Walls

YARD GROOMING

York Raking • Grass Seeding
Finish Grading

EXCAVATING

Perk Tests • Basements
Drain Fields

DRIVEWAYS

New • Top Dressing Old

475-3000

FIELDSTONE FARM

J. W. ENTERPRISES

-22-4

8 1/2 %
FINANCING

ON
NEW HOMES
For Qualified Applicants

CALL

Hadley
Construction

(313) 498-2275

-20-3

JOE ZIELINSKI

INTERIOR • EXTERIOR
INSURED • FREE ESTIMATES

Call 475-4428

-27-10

HOUSE CLEANING/Cleaning homes.
Reasonable rate. Reliable.
References. Honest and thorough.
Call 769-2069 or (517) 784-1955.

-19-2

Reliable quality
PAINTING

Since 1974
Free Estimates. Insured.

475-2750—John Lixey

-23-7

BOOKKEEPER — Bank reconciliation,
profit & loss statements and more.
Call

MY BOOKKEEPER

at 426-8661

-19-4

RICK OWEN — Licensed Master
Plumber — Remodel, repair, in-
stallation. Free estimates.
475-8213.

-40-25

PAINTING — Time now available.
Insured. Free estimates. 475-
1886.

-23-5

RESUMES — By experienced consul-
tants. Executive search firm, job
search strategies. (313) 475-3701.

-19-10

TYPEWRITERS Repaired — IBM and
others. (Also used typewriters.)
All work guaranteed. Ph. 475-
9965.

-28-10

INTERIOR/EXTERIOR PAINTING —
Staining, Wall Repairs, Power
washing, Wallpapering & Removal.
Call 426-2279.

-23-15

PIANO TUNING & REPAIRS by MSU
qualified technician. Jan Otto.
475-1470.

-24-16

PROFESSIONAL TYPING — Letters,
memos, reports, etc. Call (313)
475-3701.

-19-10

MOVING FURNITURE — 30-ft.
truck. Experienced. Careful. Call
Diane (517) 789-7904.

-25-10

FIELD & LOT MOWING — 6-ft.
Brush Hog. Reasonable.
475-2189 or 475-8312.

-20-5

SANDI'S WORDPROCESSING —
Resume Specialist, letters,
Business, Academic, Legal, Laser.
426-5217.

-38-52

RLS FLOORING

CARPET • VINYL • HARDWOOD
Floor Covering

Sales • Installation • Consulting
20 years experience
ALL work guaranteed!

Free Estimates • Competitive Prices
Michael A. Branz

(313) 663-4825, 426-0585
Pager: 990-1696

-29-11

CUSTOM PIPE CUTTING and thread-
ing, 1/2" to 2". Johnson's How-
To-Store, 110 N. Main, Chelsea,
Ph. 475-7472.

-25-11

SHARPENING SERVICE available. We
sharpen almost anything.
Johnson's How-To-Store, 110 N.
Main, Chelsea.

-25-11

We Offer
Sales & Service

RCA • ZENITH • Philco • Quasar •
Sony

8 & W and Color TVs
NuTone • Chalmersmaster
Wingard • Cobra CB Radios

Master Antenna Specialists
Antenna Rotor Insurance Job

Commercial, Residential
Paging Intercom Systems
NuTone Parts and Service Center

Hoover Vacuum Dealers
and Service Specialists
Keys by Curtis

We service other leading brands
Senior Citizens 10% Discount.

LOY'S TV CENTER
512 N. Maple Rd., Ann Arbor
769-0198

Master Charge, Visa Welcome

-37-11

Give a

Gift Subscription to
The Chelsea Standard!

Bus. Services 16

Carpentry/Construction

Prepare for Winter

• Replacement Windows
• Entry Doors
• Storm Doors
• Reasonable Rates
• Quality Installation

Jeff Barlow, 475-3279

-23-5

B & B
REMODELING

All phases of

Residential Building

• NEW HOMES • RENOVATIONS

FREE ESTIMATES - LOW RATES

We will do our best to beat any

reasonable written estimate.

Lic. No. 2102076245, INSURED

Bruce Bennett 475-9370

Bob Usher 517-522-5811

-32-14

Excavating/Landscaping

Jack's Tree Removal

• Fast, courteous service

• 50' boom

Ph. 475-1026

after 6 p.m., 19

JERRY WHITAKER
EXCAVATING

Basements, Drainfields,

Driveways, Gravel.

We do GOOD work!

Call 475-7841

-27-10

SEEDING - SODDING

Hydro-seeding • Drilled seeding

Final & finish grades • York Raking

TREES - SHRUBS

Flower bed • Wildflower Areas

RETAINING WALLS

Timber • Stone • Cast Block

DRIVEWAYS

Gravel • Stone • Limestone

PAVER BRICKS

Walks • Patios • Driveways

Building Site Planning

Landscape Design/Drawings

LANDSCAPE MATERIALS

Engelbert

Landscape Service

475-2695

Local References Available

Free Estimates

-45-11

LITTLE WACK EXCAVATING

Licensed & Insured. Basements,

Drainfields, Digging, Bulldozing,

Trenching, Block Dirt, Sand, Gravel.

POW WICKENHUR (313) 475-8526

or 428-8025.

-23-11

SAND GRAVEL

KLINK

EXCAVATING

Bulldozer • Backhoe

Road Work • Basements

Trenching • Crane Work

Top Soil • Demolition

Drainfield • Septic Tank

Trenching, 5' up

Industrial, Residential, Commercial

CALL 475-7631

-13-11

Health and Fitness

INTEGRATED COUNSELING with Bach

flowers, tarot and body

awareness. Deborah Harrington,

475-0631.

-19-4

ENERGIZE STEP AEROBICS

— 7 days

a week at the Outback Gym &

Fitness Center, Dexter. Call

475-9642 or 475-9713.

-19-25

Financial

CREDIT PROBLEMS

SOLVED

No Banks • Financing

Directly With Us

\$29 to \$49 Weekly

Small Down Payments

PALMER

Michigan's Oldest Ford Dealer. Call

Neil Morning on our easy credit

hotline: 313-475-1800

-18-00

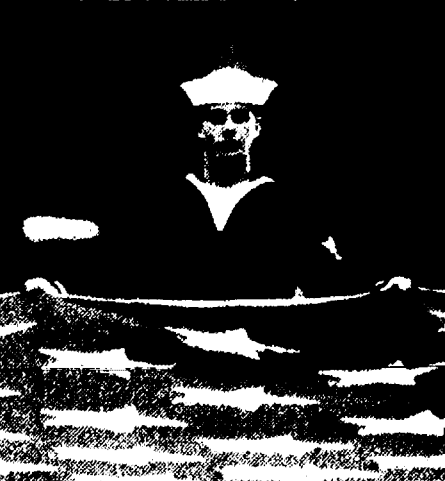
WORKING FOR
AMERICA.

A pilot with the skill to land a jet
on a rolling deck. A computer
specialist who can fix a complex
navigational system while hun-
dreds of miles at sea. A cook who
can prepare a delicious meal for
500 hungry sailors. These people
aren't just good, they're the best.
And it means more to them
because they're doing it for their
country. They're Navy people,
working hard for America. And
that makes us proud.

Navy.
Full Speed Ahead.

Legal Notice 21

NOTICE BY PERSONS CLAIMING TITLE
UNDER TAX DEED

To the owner or owners of any and all interests in
or liens upon the land herein described:

TAX DEED NOTICE: This was lawfully made of the
following described land for unpaid taxes on that
land, and that the undersigned has title to the land
under tax deed or deeds issued for the land. You
are entitled to a reconveyance of this land within 6
months after return of service of this notice, upon
payment to the undersigned or to the treasurer of
the county in which the land is situated, of all sums
paid for the tax sale purchase, together with 10% in
addition, and the fees of the sheriff for the service
and/or cost of publication of this notice. The ser-
vice or publication costs shall be the same as if for
personal service of a summons upon commencement
of an action, together with a sum of \$6.00 for
each description, without other additional cost or
charge. If payment as described in this notice is
not made, the undersigned will institute pro-
ceedings for possession of the land.

Description of the land: State of Michigan, Coun-
ty of Washtenaw.

Township of Scio, Nixon's Addition to the Village
of Delhi, Lots 4 & 5

Sec. 23-10-12

THIS IS AN IMPROVED RESIDENTIAL
PARCEL whose address is: 3807 E. Delhi Road,
Ann Arbor, Michigan.

Amount Paid: \$1,447.71. Deed #559.

Amount Due: \$2,176.57 PLUS SHERIFF AND
PUBLICATION FEES.

Tax for the year 1989.

TO: Kathleen Putman, Daniel Putman, Lori Put-
man, unknown, unascertained, undetermined, un-
born heirs, devisees, legatees, and assigns, in-
cluding those who are legally incompetent to act on
their own behalf, said individuals being persons in-
dicated to have some interest in the land above
described according to Washtenaw County
records.

(Signed) John Jarvis
P.O. Box 278
Mason, MI 48854

Sept. 8-15-22-29

MORTGAGE SALE

DEFAULT having been made in the terms and
conditions of a certain mortgage dated January 4,
1979 ("Mortgage") made by SHELDON LOWE
("Original Mortgagor") of 60 East 16th Street,
New York, New York 10022, as mortgagor, which
Mortgage was assumed by JOSEPH T. COMRAS,
to American Property Investors, a Colorado
limited partnership, as mortgagee, which mort-
gage was recorded on January 11, 1979 in Liber
1680, Page 716, Washtenaw County Records, on
which Mortgage there is claimed to be due, at the
date of this Notice, the sum of One Million One
Hundred Forty-Eight Thousand Eight Hundred Six
and 50/100 (\$1,148,806.56) Dollars. The Mortgage
encumbers various parcels of land located in
various states, including the premises described
below ("Michigan Premises").

NOW, therefore, by virtue of the power of sale
contained in said Mortgage, and pursuant to the
statutes of the State of Michigan in such case made
and provided, notice is hereby given that on Thurs-
day, the 7th day of October, 1993, at 10:00 a.m.,
Local Time, said Mortgage with respect to the
below described premises shall be foreclosed by
sale at public auction, to the highest bidder, in the
main lobby of the Washtenaw County Court House,
Huron Street entrance, in the City of Ann Arbor,
Washtenaw County, Michigan (that being the
building where the Circuit Court for the County of
Washtenaw is held), of the Michigan Premises
described in the Mortgage or so much thereof as
may be necessary to pay the amount due, as
aforesaid, with interest thereon at the rate of
8.061% together with all legal costs, charges and
expenses, including attorney's fees allowed by law,
and also any sum or sums which may be paid by
the undersigned necessary to protect its interest in
the premises, including, but not limited to, the
Michigan Premises, which Michigan Premises is
described as follows:

All that certain piece or parcel of land, exclusive
of buildings and improvements, situate in the City
of Ann Arbor, Washtenaw County, Michigan, and
described as follows, to-wit:

Lot 1 and part of Lot 2 Eastern Addition to the
VILLAGE OF ANN ARBOR Block No. 2 more par-
ticularly described as beginning at the Northwest
corner of Lot 1 also being the intersection of the
Eastern line of State Street and with the Southern
line of Washington Street and proceeding thence
North 89°27'20" East along the Southern line of
Washington Street also being the Northern line of
Lot 1, 132.00 feet; thence due South 82.5 feet;
thence South 89°27'20" West 132.00 feet to a point on
the Eastern line of State Street; thence due North
82.5 feet to the point of beginning. Containing 0.889
square feet or 0.2499 acres. 206 S. State Street, Ann
Arbor, Michigan.

During the six (6) months immediately following
the sale, the Michigan Premises may be redeem-

-dated at Detroit, Michigan, August 28, 1993.

AMERICAN PROPERTY INVESTORS,
Mortgagee

HONIGMAN MILLER SCHWARTZ AND COHN
Attorneys for Mortgagee

By: Mitchell R. Meisner, Esq.
Robert R. Russ, Esq.

2290 First National Building
Detroit, Michigan 48226

Phone: (313) 266-7800

Sept. 1-8-15-22-29

STATE OF MICHIGAN

Probate Court

County of Washtenaw

CLAIMING NOTICE

Independent Probate
File No. 93-102, 724 IE.

Estate of GERTRUDE M. LORENZ, Deceased.

Social Security No. 370-76-5173.

TO ALL INTERESTED PERSONS:

Your interest in the estate may be barred or af-
fected by the following:

The decedent, whose last known address was

1801 Calvin, Ann Arbor, Michigan 48103, died

9/10/93. An instrument dated 9/10/93 has been ad-
mitted to the will of the decedent.

Creditors of the decedent are notified that all
claims against the estate will be forever barred
unless presented to the independent personal
representative, James W. Lorenz, 7701 Clark Lake
Road, Chelsea, Michigan 48118, or to both the in-
dependent personal representative and the
Washtenaw County Probate Court, 101 E. Huron,
Ann Arbor, Michigan 48106, within 4 months of the
date of publication of this notice.

Notice is further given that the estate will be
thereafter assigned and distributed to the persons
entitled to it.

KEUSCH AND PLINTOFF, P.C.
Plaintiff, P.O. Box 1831,
119 S. Main Street, P.O. Box 1831,
Chelsea, Michigan 48118 313/475-8671

Sept. 29

Mich-CAN

Statewide

Ad Network

Waterproof Or Remodel

Your Basement! Eliminate

seepage, mold, mildew, that
cold damp feeling and take
advantage of the additional
living space! Free estimates
anywhere in Michigan, abso-
lutely no obligation. Call All-
Service Remodeling, "The
Basement Specialists," for an
appointment... 1-800-968-
3278.

A Doctor Buys Land Contract

and gives loans on Real Estate.
Immediate service 313-335-
6166 or 1-800-837-6166.

NOTICE OF

PUBLIC HEARING
SYLVAN TOWNSHIP BOARD

TUESDAY, OCTOBER 5, 1993

8:00 PM

SYLVAN TOWNSHIP HALL

112 W. MIDDLE ST., CHELSEA, MI

SUBJECT OF PUBLIC HEARING:

Fred Barkley, Director of Parks and Recreation, will present
an Overview of Washtenaw County Park's Commission Pro-
posal for Winter Park and Golf Course. Public is invited to at-
tend and comment.

Written comments may be sent to Luann S. Koch, Sylvan
Township Clerk, 112 W. Middle Street, Chelsea, MI 48118.

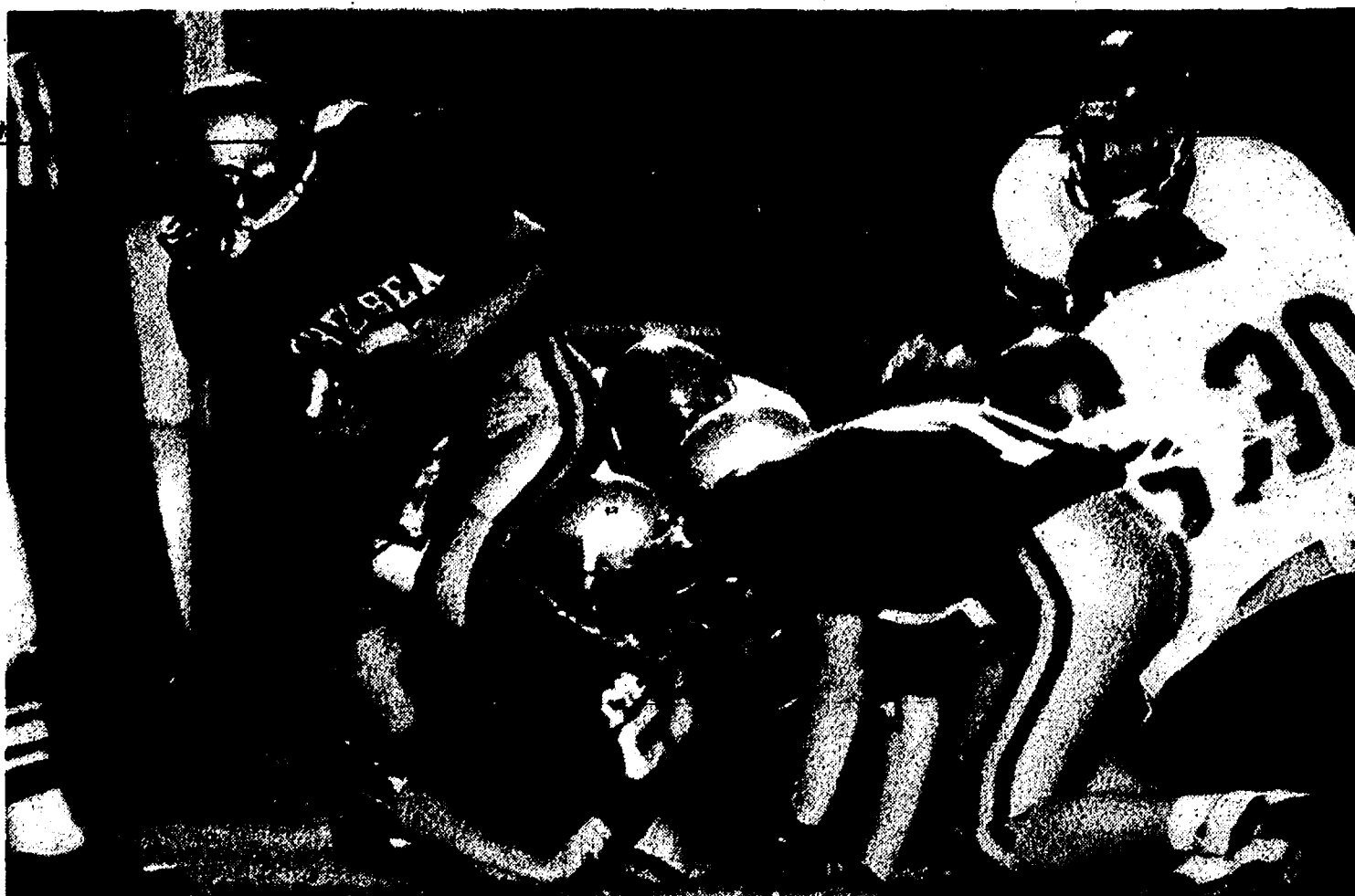

TIM WESCOTT powers his way for a few yards during
last Friday's homecoming game against Lincoln. The

Bulldogs won 36-12 to move to 3-0 in the Southeastern Con-
ference and 4-0 over-all.

Mich-CAN
Statewide
Ad Network

J. B. Hunt — Do you want
better pay? Do you want
more miles? Then call J. B.
Hunt: 1-800-845-2197. If you
have a CDL call: 1-800-368-
8538. *Training available for
inexperienced drivers.
EOE/Subject to drug screen.

Reporter — Send typed
cover letter and resume only:
REPORTER VACANCY, c/o
Editor, The Daily News, PO
Box 340, Greenville, MI
48838. NO PHONE CALLS.

Mullett Lake — Luxury
secluded lake lot(s), 200 ft. -
\$290,000.00 or two 100 foot-
\$150,000.00 each - sandy
beach - private paved drive -
ready to build - bank financing
available, Monday, Friday
(616) 627-3138. Even, and
weekends (616) 625-9702.

Dealership Log Homes
America's finest Log Home

+ AREA DEATHS +

Richard G. Lyons

San Antonio, Tex.
Richard G. Lyons of San Antonio, Tex., age 77, died Tuesday, Sept. 14, 1993 in San Antonio.
He was born Feb. 2, 1916 in Jackson, the son of Harry and Helen (Burg) Lyons of Chelsea.

Survivors include his wife, Wanda (Green) Lyons of San Antonio; a daughter, Cathy Lyons of Ridgefield, Va.; three sons, Greg of Bend, Ore., David of Arlington, Tex., and Mark of San Antonio; three grandchildren; two sisters, Mrs. Ray (Rosemary) Lutovsky; and Mrs. Donald (Theresa) Doll of Chelsea; and two brothers, Joseph Lyons of San Marcos, Calif., and Bernard Lyons of Port Huron.

Mr. Lyons served in the U.S. Army for 28 years, retiring as a chief warrant officer in 1969.

Funeral services were held Thursday, Sept. 16 in St. Thomas More Catholic church in San Antonio, with the Rev. David Connell officiating.

Burial with full military honors followed in Ft. Sam Houston National Cemetery.

Ernest N. Nickel

Dexter Township.
Ernest N. Nickel of Dexter township, age 75, died at his home Thursday, Sept. 23, 1993. He was born Feb. 14, 1918 on the westside of Detroit to Ernest and Hilda (Beitel) Nickel.

He received his electrical degree from Henry Ford Trade School. He served in the United States Navy in the Pacific Theatre aboard the U.S.S. Enterprise from 1942-1945.

He married Grace E. Hinchey in Pinckney on June 18, 1945 and resided in Dexter township.

Mr. Nickel was a self employed farmer and was also employed with Chrysler Corp., retiring in 1979. He has enjoyed being a part-time resident of Lake St. Helen.

He is survived by wife, Grace; son, Norm (Sherrie) Nickel of Dexter township; daughter, Patricia (Chris) Bennett of Chelsea; two granddaughters, Aaryn Nickel of Dexter township and Christina Bennett of Chelsea; a brother, Raymond (Edith) Nickel of Leesburg, Fla.; and a brother-in-law, Lambert Hinchey of Warrenton, Va.

Mr. Nickel was preceded in death by his parents, an older brother, Nelson in 1945 and a younger brother, Harvey in 1981.

Funeral services were held on Saturday, Sept. 25, at the Hosmer-Muehlhig Funeral Chapel, Dexter. The Rev. Kenyon Edwards officiated with interment following at Pinckney Cemetery, Pinckney.

Memorial contributions may be made to your favorite charity in Mr. Nickel's name.

Ruby Struble

Chelsea
(Formerly of Ann Arbor)
Ruby Struble of Chelsea, formerly of Ann Arbor, age 80, died Saturday, Sept. 25, 1993 at Chelsea Community Hospital. She was born June 1, 1913 in Albion, the daughter of Charles and Eva (Smoch) Winchell.

She lived in the Albion area until she came to Ann Arbor in 1934. On Sept. 9, 1934 in Ann Arbor, she married Earl Struble. Mrs. Struble moved to Chelsea in 1982.

She is survived by a daughter, Audrey (William) Marshall of Dexter; two granddaughters, Earlene (Daniel) Olberg of Chelsea, and Katherine (Larry) Ramsey of Dexter; two grandsons, Scott (Denise) Marshall and Jeffery Bergey, both of Dexter; 13 great-grandchildren; and several nieces and nephews. She was preceded in death by her husband, Earl, in 1982, her parents, four brothers, and three sisters.

A memorial service will be held Sunday, Oct. 3, at 1:30 p.m. at the Hosmer-Muehlhig Funeral Chapel, Dexter, with the Rev. John O'Dell of the Dexter Gospel church officiating. Burial will be in Forest Lawn Cemetery, Dexter. Memorial gifts may be given to the Michigan Cancer Foundation or the Michigan Heart Association.

Katie Faber

Harrodsburg, Ky.
(Formerly of Chelsea)
Katie Faber, of Harrodsburg, Ky., formerly of Chelsea, age 87, died Friday, Sept. 24, 1993 in Harrodsburg, Ky. She was born June 6, 1906 in Waldo, Ky., the daughter of Henry and Poppy (Wierman) Bailey. Katie enjoyed knitting and sewing and making quilts for her family.

She had lived in the Chelsea area since 1941, and on Feb. 15, 1947 she married Arthur W. Faber in Grass Lake. He preceded her in death on Aug. 24, 1978.

Surviving are two step-sons, Robert Faber of Jackson, and Kenneth Faber of Mt. Morris; two daughters and their husbands, Dixie and Ron Watts of Harrodsburg, Ky., and Kathy and Boyd Pitts of Chelsea; 11 grandchildren, 23 great-grandchildren, and two great-great-grandchildren.

She was preceded in death by a son, George Ousley, a daughter Thelma Steinaway, and five brothers and six sisters.

Funeral services were held Tuesday, Sept. 28, at 11 a.m. from the Staffan-Mitchell Funeral Home with Mearl Bradley, pastor of the Chelsea Free Methodist church officiating. Burial followed at Vermont Cemetery.

Expressions of sympathy may be made to the charity of one's choice.

Florence C. Kirk

Manchester
Florence C. Kirk of Manchester, age 77, died at the Saline Evangelical Home Sept. 23, 1993.

Florence was born in Manchester May 30, 1916, the daughter of John and Edna (Benedict) Schneider. On Jan. 19, 1946 she was married to Leonard (Chuck) Kirk and he survives.

Florence was co-owner and bookkeeper for the L.V. Kirk Appliance Store in Manchester from 1937 to 1976. She was also a member of St. Mary's Catholic church as well as the St. Mary's Altar Society.

In addition to her husband, Florence is survived by two daughters, Susan and Michael Periat of Lambertville, Monica and Walt Horodeczny of Manchester; eight grandchildren; two sisters, Jean Westphal of Saline, Margaret Schneider of Manchester.

She was preceded in death by her parents, one son in infancy, one brother and one sister.

A rosary service was held Friday at 7:30 p.m. Funeral mass was celebrated on Saturday, Sept. 25 at 10 a.m. from St. Mary's Catholic church in Manchester with the Rev. Fr. Francis Murray as celebrant and the Rev. Fr. Lehr Barkenquest O.S.F.S. as concelebrant. Interment followed in St. Mary's Cemetery, Manchester. Arrangements were directed by the Jenter-Braun Funeral Home in Manchester.

SCHOOL LUNCH MENU

Weeks of Sept. 29-Oct. 8
Wednesday, Sept. 29—Chicken salad, vegetable sticks, bread sticks, fruit, milk.

Thursday, Sept. 30—Beef ravioli, roll and butter, vegetables, pudding, milk.

Friday, Oct. 1—Tacos with sauce, lettuce, tomatoes and cheese, corn, fresh fruit, milk.

Monday, Oct. 4—Hot dog on a bun, onion rings, dill pickles, fruit cocktail, milk.

Tuesday, Oct. 5—Italian spaghetti, warm french bread, broccoli spears, pineapple tidbits, milk.

Wednesday, Oct. 6—Chicken nuggets with sauce, french fries, vegetable sticks, bread and butter, mandarin oranges, milk.

Thursday, Oct. 7—Cheese pizza, tossed salad with dressing, fresh fruit, sherbet, milk.

Friday, Oct. 8—No school.

Milford Kunzelman

Munith
Milford Junior "Turp" Kunzelman, age 67, 16852 Roberts Dr., Munith, died Sept. 23, 1993 at his home under the care of Hospice of Jackson and his family.

He was born April 17, 1926 in Mt. Pleasant, the son of Fred and Sabina (McCarter) Kunzelman. On Nov. 9, 1956 he married M. Jean McClinchey and she survives.

Other survivors include a son Jerry (Debi) Kunzelman of Stockbridge; two grandsons, Shawn and Chad Kunzelman; two great-grandchildren, Aaron and Kelsey Kunzelman; two brothers, George and Phillip Kunzelman of Gregory; two sisters, Francis Squires of Florida and Freida Meredith of Lachine, Mich.

He was preceded in death by two sisters, Donna Kunzelman and Mildred Barnes, and three brothers, Elton, Dwight, and Marshall Kunzelman.

Mr. Kunzelman was a member of the Munith United Methodist church, the Munith Lions Club, and the Mackinder Glenn Post No. 510 of the American Legion. He was a veteran of World War II in the U.S. Navy. He was a former member and past-commander of the Richard Reno Post No. 526. He was a retired supervisor of Rockwell Corp. in Chelsea, where he worked for 39 years.

Funeral services were held Sept. 27 at Caskey Funeral Home, Stockbridge, with the Rev. Robert Marston officiating. Burial followed in Oaklawn Cemetery. Military honors were conducted by Mackinder Glenn Post No. 510.

Memorial contributions may be made to Hospice of Jackson or Munith United Methodist church.

Harold Bailey

Wickenburg, Ariz.
(Formerly of Chelsea)

Harold Bailey of Wickenburg, Ariz., formerly of Chelsea, age 71, died suddenly Friday, Sept. 24, 1993 at his home. He was born Dec. 23, 1921 in Salyersville, Ky., the son of Cassell and Minnie (Rowe) Bailey.

Mr. Bailey was a resident of Chelsea before moving to Wickenburg in 1984. He was a U.S. Army WW-II veteran and retired pipefitter from Local No. 190. He also greatly enjoyed hunting and playing cards.

On Nov. 8, 1946 he married Betty Aldrich in Chelsea and she survives.

Other survivors include his two daughters, Mrs. Richard (Sandra) Ball of Grass Lake, Mrs. Richard (Jeanette) Smith of Arizona; three brothers, Mort and Markie of Stockbridge, and Hilord of Mason; five sisters, Mae Picklesimer of Chelsea, June Walz and Shirley Marshall both of Alabama, Louise Clark of Tennessee, Irene Wallen of Indiana; four grandchildren, Michael Ball of Chelsea, Michelle Hadley of Grass Lake, Dawn Smith and Kimberly Smith, both of Arizona; two great-grandchildren, Lacey Hadley and Amanda Ball.

He was preceded in death by his brother, Harles.

Funeral services will be held at 1 p.m. Wednesday, Sept. 29, at Cole Funeral Chapel, Chelsea, with Pastor Coyne Holiday officiating. Burial will follow at Oak Grove East Cemetery, Chelsea.

Memorial contributions may be made to the Parkinson's Foundation.

BIRTHS

A son, Austin Marcus, Sept. 20, at St. Joseph Mercy Hospital, Ann Arbor, to Mark and Amber Wright of Dexter. Grandparents are Elnora Wright of Chelsea, and Don and Nancy Ward of Gregory, Burton Wright of Gastra. Austin has a sister, Ashley, 4.

Give a
Gift Subscription to
The Chelsea Standard!



THE ONLY TRUE FLOAT in last Friday's Chelsea Homecoming Parade was constructed by parents of the players. Above, the cheerleaders perform in front of a goal post. The float is actually a modified float that appeared in the Chelsea Fair Parade. Below, the parents were hauled behind the float.

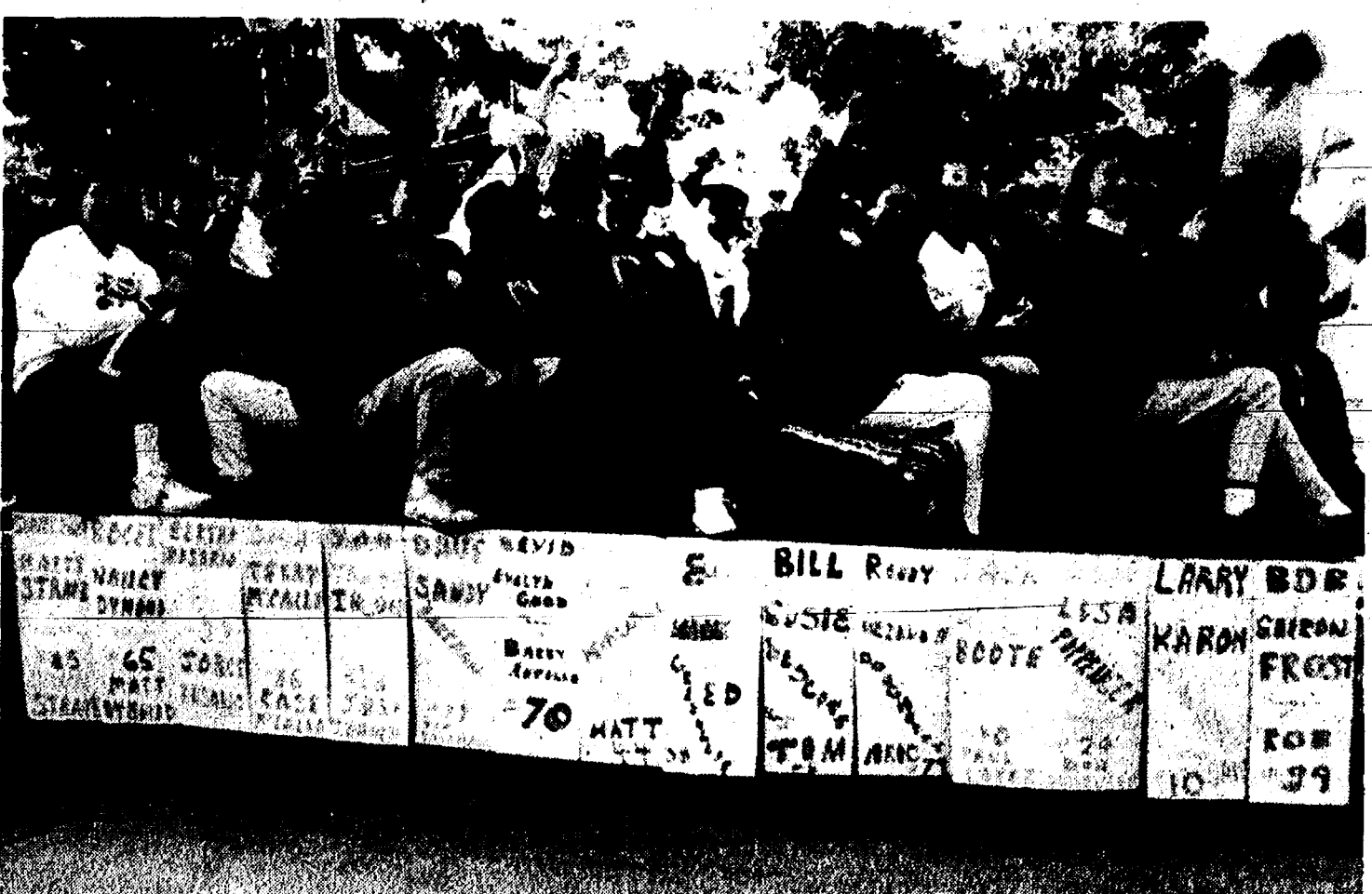

Television Stolen From Motorhome

A television set was stolen from a motorhome at Lloyd Bridges Traveland in Chelsea on Wednesday, Sept. 22.

The 13" television was valued at \$295.

Learn CPR...
WE'RE FIGHTING FOR YOUR LIFE
American Heart Association
of Michigan

The Moveable Feast Bakery Cafe
The best Cappuccino in town!
Sunday New York Times available
Open Hours:
Monday-Friday 7:30 a.m. - 6:00 p.m.
Saturday 8 a.m. to 5 p.m.
Sunday 9 a.m. to 2 p.m.
103 N. 11th Main, Chelsea (313) 475-3611

Fit Happens!
All week long with **Fit Happens!**
Celebrate fitness as part of your life Oct. 4 - 10
Outback Gym & Fitness Center, Dexter.
aerobics class schedule:
M,W,F 9:15 a.m.*
M,W 5:15 & 7:30 p.m.
T, Th 5:45 & 7 p.m.
Sat. 8:30 & 9:45 a.m.
Sun. 4 p.m.
* free class or merchandise giveaways at all of our 14 classes
* step classes • try out the slide
* FREE weekend classes
* M,W,F morning childcare*
Call 475-9642 or 475-9713

Tell Them You Read It in The Standard!

FALL RED RASPBERRIES
U-Pick, 8 a.m. to 8 p.m. daily
MAKIELSKI BERRY FARM
7130 Platt Road
1 mile south of US-12, 1/2 mile west of US-23
(313) 434-3673 or (313) 572-0060

Uniglobe Chelsea Travel
invites you to the islands of paradise with a vacation in Hawaii.
February 23 — March 3, 1994
Tour Highlights:
• National Memorial Cemetery of the Pacific in Punchbowl Crater
• USS Arizona Battleship Memorial
• Sunset dinner cruise
• Polynesian Cultural Center
• Volcanoes National Park
• Iao Valley
• Iliwaka Inn
Included Meals:
• 16 meals — 8 breakfasts, 2 lunches, 5 dinners
• Get-acquainted reception and dinner
• Gala finale dinner
\$2155 per person, twin basis, including airfare
\$ 635 single supplement
Presenting: Hawaii
REFRESHMENTS • DOOR PRIZES
Thursday, October 14th, 3 p.m.
Chelsea Senior Center, 775 S. Main St., Chelsea
Please come even if you can't participate in the tour!
UNIGLOBE Chelsea Travel
In the CHELSEA SHOPPING CENTER
Ph. 475-3110

\$1.00 PROPANE TANK INSTALLATION!
INCLUDING:
• Life-time lease of propane tank.
• Up to 20 feet of outside gas line.
• Installation of pressure regulators.
• Safety inspection of complete gas system.
• Light appliances if necessary, and check operation.
Call Today!
Pennington LP GAS
"Count on us to keep the heat on!"
Some restrictions - Call for details
Morenci 9155 W. Weston Rd. (800) 365-5599
Stockbridge 13400 M-52 (800) 274-5599
Fenton 7119 Old 23 (800) 984-2266

LIFE IS UNPREDICTABLE. THANKFULLY,
LIBERTY TITLE COMPANY
IS NOT !!
Full Services: Real Estate Sales and Refinance Closing Facilities, Title Insurance and Escrow accounts.
8:00 a.m. - 5:30 p.m.
Chelsea's **ONLY** Title Company
114 N. Main Street
(Sylvan Hotel - Lower Level)
Diana Walsh, Branch Manager
475-6440 Office \ 475-7936 Fax



POSTAL EMPLOYEES in Gregory had to do a little improvised mail sorting in the back of a truck outside their post office building last Friday afternoon after their building collapsed in the middle of the night. Left is Jackie Damm and right is Wanda Koeniger.

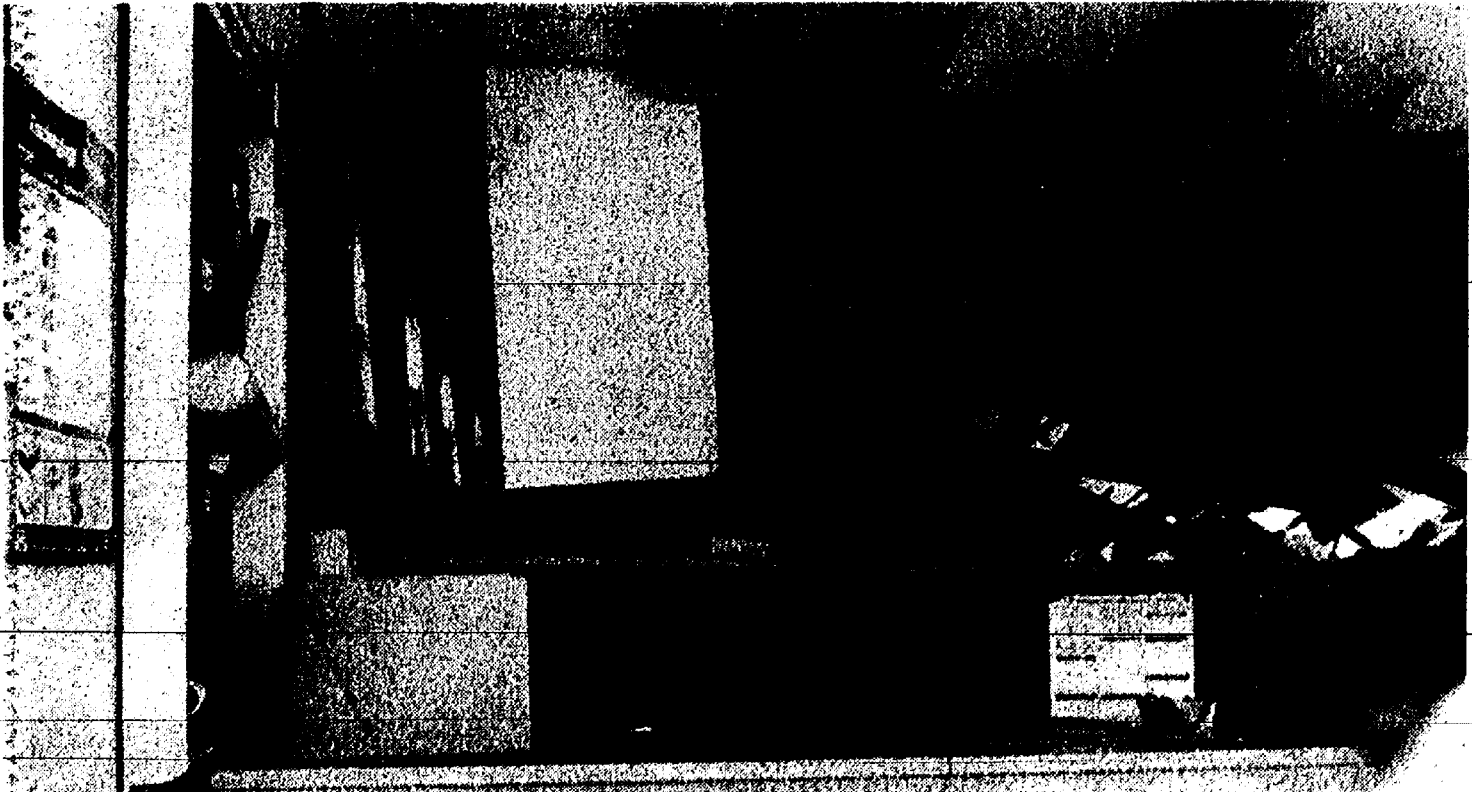

CEILING of the Gregory Post Office collapsed last Wednesday night when no one was working. Neighbors across the street called the postmaster to tell him a lot of water was running out of the building. The building was judged to be a total loss and will be demolished. Temporary quarters have been set up around the corner in the Gregory Mall in the former Gregory Realty office.



EXTERIOR WALLS of the Gregory Post Office buckled outward under the weight of a collapsed roof last Wednesday night or Thursday morning. The building had not been inspected as of press time but workers suspect accumulated water on the roof caused the cave-in.

GARDEN CORNER

★ Fall A Good Time To Fertilize Trees

Like lawns, garden vegetables and houseplants, landscape trees depend on sunlight, water, air and certain mineral nutrients in the soil for normal growth. Like these other plants, trees generally benefit from occasional fertilization.

Mel Joelling, Extension forestry specialist at Michigan State University, says symptoms that trees need fertilization may include smaller-than-usual leaves, pale green or off-color foliage, dead twigs at the ends of branches, little elongation of branches during the growing season, and a general lack of growth and vigor.

Poor soil fertility can also stress trees, making them more susceptible to insect attack, disease and other environmental problems, he points out.

The trees most likely to benefit from fertilization are those growing on poor soil, such as the subsoil excavated when a new foundation is dug, and those growing where their roots are restricted by soil compaction or by sidewalks, driveways and structures, Koelling says.

The best time to fertilize trees is in the fall, after the growing season. Root growth can continue into early December or even later, depending on the weather. Fertilizing in early September means nutrients will be available to the tree for that fall root growth.

Fertilizer can also be applied in the spring as soon as the soil is free of frost. Nutrients applied in early spring benefit early root growth, which begins well before leaf development.

Midsummer fertilization is usually reserved for trees that are recovering from defoliation or some other injury. Late summer fertilization can cause flushes of new growth that will be susceptible to winter injury.

A number of fertilizer application methods can be used. For homeowners, spreading fertilizer directly to the soil surface or applying dry or liquid materials into holes in the tree's root zone are recommended.

"Surface application is tricky if the tree is surrounded by grass, because nitrogen to meet the tree's needs may damage the grass," Koelling observes. "One way around this is to divide the fertilizer into three applications made at two-week intervals. Another is to choose a non-burning form of nitrogen, such as urea formaldehyde, which can be applied all at once. Another is to apply the fertilizer in holes in the soil."



JOHN KNOX, retiring president of the Kiwanis Club of Chelsea, transferred his president's lapel button to Don Cole, right, newly installed president for the 1993-94 year.



LEAKBUSTERS

PLUMBING SERVICE

313-475-8009

• FAUCETS
• TOILETS

• WATER HEATERS
• DISPOSALS

• SUMP PUMPS
• WATER SOFTENERS

"Quality Workmanship at A Reasonable Rate"

Free Estimates

Ron Johnson

GEE FARMS

14928 Burkhardt Rd.
Stockbridge



Phone
(517) 769-6772

Open 8 a.m. till dark

Fresh Fruits & Vegetables

Apples • Cider • Peaches

Michigan Pears

Fall Bulbs

Home-grown
• Cabbage • Squash

The Area's Largest Walk-Thru Nursery

FUN, FOOD & ALL THAT JAZZ!

Bounty for the County 93

Saturday, Oct. 9

12-6 P.M.
DOWNTOWN CHELSEA

A
Celebration
OF
GOOD FOOD,
LIVELY MUSIC,
&
COMMUNITY
MERRYMAKING

20
OF THE COUNTY'S
FINEST
RESTAURANTS
OFFERING "TASTES"
OF THEIR SPECIALTIES

No item over \$2

FOOD TICKETS ON SALE AT THE EVENT

While Downtown, Visit . . .

Allies Cafe • The Big Dipper • Common Grill
Chelsea Print & Graphics • Chelsea Office Supply
Dayspring Gifts • Harper Shoe Co. • Heydlauff's
The Moveable Feast • Uptown Antiques • The Village Shoppe

All Members of the
Downtown Merchants Association



Bounty
JAZZ & BLUES FEST
WITH SPECIAL MUSICAL GUESTS

MR. B

CLARENCE BENNETT &
THE POCKET BLUES BAND
PAUL VORNHAGEN QUARTET
CHELSEA HIGH SCHOOL
JAZZ ENSEMBLE

AMERICA'S #1 BRAND AT SALE PRICES!

The FS 36 trimmer, rated #1 by a leading consumer magazine, has all the strength and durability you expect from a Stihl-built trimmer.
1.8ci • 30cc

\$129.95
SAVE \$10!

NEW
029 SAW
\$399.95
Free carrying case

New STIHL 029 Farm Boss features durable construction and ergonomic design.
FREE Carrying Case \$30 Value

Control leaves with the versatile BG 72 blower. Also handy for cleaning sidewalks, porches, gardens, gutters and other hard-to-reach places.
1.5ci • 24cc

BG 72 BLOWER \$169.95
OPTIONAL VAC ATTACHMENT \$24.95

STIHL
Worth more because it does more.
Orange Tag Specials going on now.

All Units Fully Assembled & Serviced FREE
JOHNSON'S HOW-TO

LAWN & GARDEN service station
110 N. Main St.
Downtown Chelsea

Friendly, Knowledgeable Service Close To Home
A full-service hardware store . . . and more

Open
Mon. - Fri. 8 AM - 8 PM
Sat. 8 AM - 5 PM
Sun. 10 AM - 2 PM

Service Station Hours
Mon. - Sat. 8 AM - 5 PM
FREE DELIVERY